Today

Hot, in Two Ways.
Mellon on Hoover.
The Warship Question.
Diamonds From Sugar.

—By Arthur Brisbane—

Copyright, 1929, King Features Syndicate, Inc.

WASHINGTON, Sept. 14—Hot here, as to weather and discussion. A tariff, with tens of millions for able men involved in one paragraph, arouses genuine interest.

The Government is carrying out a great building program, discarding cheap buildings, hurriedly erected in war.

One of the official buildings, 1000 feet long, more than 500 feet wide, will be among the biggest in the world and cost $17,000,000. In floor space, it is surpassed only by James Simpson's building on the edge of the Chicago river.

President Hoover, in town to stay, no more camp week-ends, works ceaselessly, with amazing concentration, beginning at 7 a. m., throwing a 10-pound medicine ball with friends, of whom about 20 are invited for any morning.

Many doctors would tell the President that such work is not safe for men past 50.

Secretary Mellon says of the President: "No man in that office has ever worked harder, or been more fertile in ideas. But he seems to thrive on it."

Bill Hard, who often joins the medicine ball class and weighs little more than the ball, says the President acts like a man who has accepted a hard job and means to go through.

"A friend," says Hard, "asked the President how he liked it, after Mr. Hoover had been in the White House two weeks. The President, looking at a pile of documents on his desk, replied: 'I think that pretty soon I'll have this job learned.'"

Ramsay MacDonald arrives in about three weeks to talk over armaments at sea. He probably comes prepared to ratify, officially, a program already agreed upon, substantially. He would not want to return with nothing, after Snowden's triumphant round trip to The Hague.

The British, well informed by their separate air department, care little about surface ships for any future war. They know that ships will cut no figure.

But they have 70,000 miles of sea coast to patrol in their empire, their cruisers are really floating forts or police stations, boarding bosses for marines that can be landed when needed, then moved on to soothe the next troubled spot.

If the President would establish an air department, separate from the army and navy, appointing a head engineer, with others under him, all controlled by Engineer Hoover, to develop new air ideas, Uncle Sam might not spend his life copying Germany, Italy and Britain. And we would not worry about warships.

Perhaps the President will do that. Friends say that when he recently saw a news reel of the great, all metal Dornier plane, with 12 engines, able to carry one hundred passengers, he seemed deeply interested.

Professor Hershey, of McPherson College, tells scientists at Minneapolis that genuine diamonds, of superb color, can be made by subjecting ordinary table sugar to a pressure of ten tons to the square inch.

He has produced such diamonds, in his laboratory.

In another laboratory, the Senate, Mr. Smoot is about to prove that he can produce for friends enough money to buy all the diamonds in South Africa, by subjecting ordinary table sugar to a tariff pressure of two cents or so per pound.

Frederick H. Cowles, chairman of the forest fire prevention committee, seeks to interest govern-

Continued on Page 5, Column 2

Lower Freight Rates Set for New England

WEATHER
Saturday mostly cloudy, with showers; Sunday fair and somewhat cooler; moderate to fresh southerly winds, shifting to westerly.
High tide 9:05 a. m.; 9:31 p. m.
Sun rises, 6:23; sets, 6:36.
Light all vehicles at 7:36 p. m. Details on Page 7.

BOSTON DAILY AMERICAN
A HOME PAPER FOR PEOPLE WHO THINK

7 PM NEWS EDITION — COMPLETE STOCKS SPORTS NEWS

VOL. 26—No. 149 Published Daily by N. E. Newspaper Pub. Co. Entered as 2d Class Matter at Boston P. O. BOSTON, SATURDAY, SEPTEMBER 14, 1929 2 CENTS ZONE PRICE 3 CENTS

GUNMAN SLAIN IN BACK BAY; 'WIFE' HELD SEEK 2 OTHERS

2 Killed in B. & M. Wreck

Gang 'Got' Her Mate

THIRD DYING IN ANDOVER COLLISION

Two Locomotives Hit Freight Train Head-on Near the Shawsheen Station

Andover, Sept. 14—Two men were killed and a third was probably fatally injured today when two westbound Boston & Maine railroad locomotives crashed head-on into an eastbound freight train near the Shawsheen Village station.

Blame for the accident was placed on the west-bound locomotive crews by Boston & Maine officials. The locomotives had run for a mile and a half without authority, said the statement of railroads heads.

The freight, drawn by a huge Santa Fe type engine, had 95 cars, many of which were heavily loaded with sand and gravel. It hit the on-rushing locomotives with terrific impact.

The men killed were the engineer and fireman of the first west bound locomotive. Their bodies were buried in wreckage. Workers with acetylene torches were laboring to cut them free.

DEAD

Engineer W. J. Kirkwood of Portland.
Fireman John S. Langille of Wolfboro, N. H.

DYING

Arthur Willett, 29, of Nashua, N. H., fireman of the freight engine.

INJURED

Engineer W. G. Abbott of Somerville.
Fireman G. W. Cheney of Medford.
Engineer E. P. Moodey of Lowell.
Brakeman A. R. Jennings of Greenfield.
Witnesses of the crash told of

Continued on Page 2, Column 6

In Love Suit

Mrs. Stanley Chmiell, whose husband has sued Stanley K. Lander for $50,000 for alienation of his wife's affection.

NEW ENGLAND GETS FREIGHT RATES CUT

Decision of the Federal Board Is Big Relief to the Shippers

At least 10,000 different class freight rates applying to shipments within New England Zone A will be revised downward before November 20 as a result of a decision made by the Interstate Commerce Commission.

Telegraphic advice concerning the decision was received today by W. H. Day, manager of the transportation bureau of the Boston Chamber of Commerce.

The decision constitutes the most important one made in favor of New England shippers and receivers of freight in many months. It will save them many thousands of dollars.

In rendering the decision the Interstate Commerce Commission has upheld the contention of the Boston Chamber of Commerce that the method of applying these class rates in many cases resulted in higher charges than the shippers and receivers of goods should be expected to pay under the rate making formula previously prescribed.

By way of explanation, a zigzag line drawn between Rotterdam Junction and Portland, Maine on the map would, roughly speaking, divide the New England freight Zone A on the south and B on the north.

This line not being straight, it often happens that when a shipment is coming from one point in Zone A to another in Zone A that the shortest route between the two

Continued on Page 3, Column 5

Margaret Wheeler — Insp. Eagan — Insp. Donovan

Margaret Wheeler, 29, common law wife of Samuel Reinstein, today became "the woman in the case" when Reinstein was shot to death by two gangsters at the Hotel Huntington. He was a New York racketeer, police said. Inspector James Eagan and Inspector Timothy Donovan (in straw hat) shown escorting her to headquarters. (Staff photo.)

MEN WHO ROOMED NEXT TO VICTIM AND WOMAN IN HUB HOTEL WANTED IN KILLING, HUNTED IN N.Y.

Samuel Reinstein, 29, New York racketeer, was shot to death in a corridor of the Hotel Huntington, Huntington ave., today, the sixth victim of New York gang slayings within a week.

Reinstein was killed while his common-law wife, Margaret Wheeler, 29, of Fulton ave., Baltimore, with whom he had been staying in the hotel since July 12, was making a purchase in a nearby drug store.

The slayers made a clean getaway through a rear door of the hotel opening on an alley, taking their weapons with them.

Judge Albert C. Hayden in Roxbury court granted warrants charging murder against Albert J. Stone and John Ross, the names given by two men who had checked out of the hotel last night.

These men occupied the room next to that of Reinstein, having asked to be changed from the fifth floor to which they were assigned on checking in Wednesday without baggage.

After receiving the warrants Inspector Timothy Donovan of headquarters and Sergt. P. Maine of Division 16, took a train for New York, where they had reason to believe they would find the men sought.

Police announced they would hold Margaret Wheeler as a suspicious person until Monday, when a warrant charging her with a statutory offense will be sought. They said they would request heavy bail.

Letters found in Reinstein's effects caused police to announce that he was a New York racketeer, hiding in Boston for fear of his life. They said he was also afraid to return to New York because of the Baumes law.

One of the letters, written by the slain man's brother, Louis, from New York last week, contained reference to one "Chink," who sent assurances to Samuel Reinstein he would not be "knocked off."

Charles Sherman, known as "Chink," was sought by Boston police in February of last year in connection with the murder of Louis Tucker of Hemenway st., who was shot down near the corner of Tremont and West Brookline sts.

Another letter was signed "Joe Cohen," and was written from Sing Sing. The writer inquired as to Reinstein's health and expressed curiosity as to what he was doing in Boston.

Miss Wheeler told Capt. John M. Anderson of division 16 that she had lived with the murdered man as his common-law wife for 15 months and that he was her one and only love.

The only motive she could advance for the shooting was the fact that men in New York were jealous of him because he always had plenty of money. She said he obtained this money in the furrier business, but was unable to furnish his business address.

Clerk Daniel Sullivan of the hotel told police that the two men who are hunted and who registered as Stone and Ross, both from Westminster st., Providence, were undoubtedly New Yorkers, judging from their accent.

CHANGED ROOMS

He said they were assigned to a room on the fifth floor on Wednesday, but on Thursday night told him it was too far up, and asked to be transferred to the second floor. They mentioned rooms 211, 212 and 213 as being acceptable.

Sullivan gave them 209, next to that occupied by the Reinsteins.

Police believe that the two men left the floor for Reinstein in their room, stepping out as he passed the door, and "giving him the works."

From information the police obtained they believe Reinstein was connected with the slot machine "racket" and he was probably "taken" for double crossing some of his associates.

NO GUN ON VICTIM

Yesterday afternoon Stone and Ross were seen diagonally across the street from the hotel, seated in a small roadster bearing New York registration plates, and talking with a third man.

Miss Wheeler told Capt. Anderson she and Reinstein had lived under the name of Mr. and Mrs.

Continued on Page 2, Column 4

CHMIELL SUIT FOR $50,000

The marital troubles of Mr. and Mrs. Stanley Chmiell of Boston, which have occupied the attention of the courts from time to time, are scheduled for another airing as a result of action taken today.

Stanley Chmiell, whose wife brought suit for separate support against him on January 9, 1928, and sued his mother for alienation of affections the previous year, has

Continued on Page 2, Column 2

ILLEGAL BILLS PAID BY HULL

Many irregularities and "extreme laxity" in the handling of the finances of the town of Hull came to light today in a report sent to the chairman of the board of selectmen by Theodore N. Waddell, director of accounts in the State Department of Corporations and Taxes.

Nearly every department in the town government was criticised for

Continued on Page 2, Column 3

Mussolini Glories in Dictatorship Role

Premier Mussolini addressed the grand assembly of the Fascist party, Fascism's upper hierarchy, in the Venezia Palace this forenoon.

Never as now, said the premier, had he felt all the living actuality of the Fascista doctrine by which the state is centered in one person who is complete master. Some idolators called this a "dictatorship," he said, "and we acknowledge it.

"A dictatorship necessarily is in the political, moral and intellectual face of a man who exercises the dictatorship and in the objects at which it aims."

The premier called grotesque all reports recently circulated concerning the suppression of the Fascist party and said they were circulated by inconsistent people or by vengeful ones.

Referring to the cabinet changes

Continued on Page 2, Column 4

NICHOLS WARS ON AUTO RATES

Declaring the city will "stand behind the Boston auto owners against unfair rate," Mayor Nichols today threatened an appeal to the supreme court on the heels of official announcement of increased compulsory insurance rates on Monday.

Mayor Nichols said: "The city will inhist that the rates be fair. It is the opinion of Corporation Counsel Deland that a remedy may be found in the supreme court against

Continued on Page 2, Column 6

BANK STATEMENT

Boston balance	$23,600,000
Boston clearance	30,000,000
New York balance	265,000,000
New York clearance	1,500,000,000

BALANCES AND RECEIPTS

Washington, Sept. 14—Today's treasury balance, $254,722,445; U. S. customs receipts, $13,417,238.

Shouse Blames G. O. P. for Religious Issue

Blaming the Republican party for the introduction of "religious bigotry and intolerance" into the last presidential campaign, Chairman Jouett Shouse of the executive committee of the Democratic National Committee told Massachusetts Democrats today that the responsibility of Republicans for religious propaganda was admitted by their "flaming evangel," Mabel Walker Willebrandt.

Shouse was the principal speaker at a luncheon held by the Democratic state committee of Massachusetts at the Hotel Statler.

He assailed Republican campaign tactics an dalso made a vigorous attack on the administration's tariff policies. He sharply criticized President Hoover as "willing to accept whatever his party can get away with."

The Republican Shouse said, are "striving to burden the country with a tariff monstrosity that, in many of its provisions, is the most vicious, the most reprehensible, the most unnecessary in our economic history."

"While all this has been going on, what have we heard from the White House?" the speaker de-

Continued on Page 6, Column 4

IN NEWS TODAY

Financial	10, 17
Anagrams	8
Comics	11
Radio	16
Sports	11, 12, 13
Crossword Puzzle	15
Society	5
Shipping	19
Amusements	5, 9
"Lucky Bill" Numbers	18
Fiction	18
Church News	18
Modern Home Building	16
Letters from Readers	3
Aviation	3

VERY LATEST NEWS

FREE STATE ENVOY SIGNS LEAGUE PACT

Geneva, Sept. 14 (AP)—Patrick McGilligan, Foreign Minister of the Irish Free State, today signed on behalf of his government the compulsory arbitration clause of the Permanent Court of International Justice.

FIND MYSTERY GIRL IN WAGGONER FRAUDS

Denver, Sept. 14 (AP)—Postal inspectors announced today that Miss Amelia Jones of Lamar, Col. had been located as the "mystery woman" sought in the quest for senders of telegrams that enabled C. D. Waggoner, Telluride, Col., bank president, to obtain half a million dollars from New York banks.

ABANDON HOPE FOR LOST MAINE BOY

Hancock, Me., Sept. 14—Hope that William Reed, 19, heir of the Rockefeller Foundation in New York, who has been missing for four days in a 19-foot sloop, would be found alive faded today with the finding of a boat cushion and a man's cap said to be the property of the missing youth. The cushion and cap were washed ashore on Cranberry island.

NEW YORK RACKETEER SHOT DEAD IN HUB HOTEL BY GANGSTERS

2 SUSPECTS ARE HUNTED BY POLICE IN FEUD SLAYING

Continued from First Page

Samuel Harris at 344 East 19th st., New York.

Bearing out the police theory that Reinstein was a racketeer and gunman, Capt. Anderson found in his room and empty shoulder holgunman, Capt. Anderson found in his room an empty shoulder holever.

According to Medical Examiner Timothy Leary and the police, Reinstein was slain by two men, each of whose bullets found a mark in their victim. One entered his neck about two inches below the left ear while the other followed an upward route in the side of the head, an inch above the right ear.

The shooting occurred in a dark corridor on the second floor of the hotel, and was apparently carefully planned, the gunmen making their escape without difficulty.

"Mrs. Reinstein" when questioned by Capt. Anderson and Inspector James A. Dennessey of the homicide squad, was at first hysterical and unable to answer questions.

Later she recovered sufficiently to talk and expressed her willingness to do everything possible to aid the authorities.

She said she was born and brought up in Baltimore, her father being a well-to-do grocer, and had gone to New York about two and a half years ago.

Some 15 months ago she met Reinstein in a New York cabaret and told officers it was love at first sight. The couple began to live together under the name of Mr. and Mrs. Samuel Harris, and continued this association.

On July 12, she said, they came to Boston principally for a vacation, and she declared she had no knowledge that Reinstein was in fear of his life.

Sergt. Walter French and Special Officer Philip Dodge accompanied her to the hotel to permit her to change her clothing, and she was then to be arraigned in municipal court on a statutory offense.

Meantime, police sought warrants for the arrest of the two men registered in the room adjoining Reinstein's.

Stone was described as being about 23 years old, five feet six inches tall, 148 pounds in weight, of medium complexion and wearing a dark blue suit and soft hat.

Ross was about the same age, five feet six, 150 pounds, wearing a brown suit, much too large for him and a soft hat. Both men were clean shaven and wore their hats pulled down over their eyes.

Sergt. Harry J. Maune of the Back Bay division was sent to New York on a hunt for information.

One of the letters from Reinstein's brother, Louis, which contained reference to "Chink," stated in substance: "I saw Chink yesterday and he was asking for you. He told me to tell you not to worry. Everything will be all right. You will not be knocked off."

$1000 ON DEPOSIT HERE.

Capt. Anderson also found a bank book showing that about $1000 had been deposited in a Boston bank by Reinstein several weeks ago, the balance now being $500, following daily withdrawals..

According to the story pieced together by the police, Reinstein and his wife attended a performance in a nearby theater. After the show they dined and it was after midnight when they reached the hotel. Mrs. Reinstein, according to the police, left her husband at Huntington and Gainsboro st., saying she wanted to purchase some pills in a nearby drug store. Reinstein entered the hotel alone.

He was seen going through the lobby by Daniel Sullivan, night clerk. He mounted the stairs and walked along a semi-darkened corridor toward Room 210, wherein he and his wife had lived since July 12.

As he neared a double fire door, near a turn in the corridor, two shots rang out. Reinstein, police say, died instantly.

FLED THROUGH DOOR

Sullivan raced up from the lobby. At about the same time Edward Hall, a bellboy, came from the upper part of the hotel, attracted by the strong smell of gunpowder. He did not hear the shots, he said.

Sullivan found Reinstein lying face down on the floor. In one hand he held a copy of a Boston newspaper. In the other hand was a New York newspaper and the key to his room. On the front page of the New York newspaper a two-column headline was heavily circled with pencil. It read: "Third Racketeer Killed."

Sergt. Dennis Shea and Patrolmen Thomas J. Coffey and Philip F. Denehy of Station 16, Back Bay, and Lieut. Stephen Gillis and Sergt. William Harlow of the "flying squadron" responded to an emergency call. Dr. J. B. Thornton of Commonwealth ave. arrived with the police and pronounced the victim dead.

Lieut. Gillis quickly discovered that the fire door, five feet from Reinstein's body, was ajar. According to hotel officials it is a strict rule that this door be kept closed, but unlocked, at all times.

It was through this door, police believe, that the slayers fled. The door is at the top of a flight of stairs that lead to a small rear door of the hotel. The latter door is connected with bell wires to the clerk's desk, to apprise him when anyone enters. These wires had been cut, it was discovered.

WARNED BY BROTHER

In back of the hotel is a small alley. According to Lieut. Gillis, the slayers could have taken any one of five avenues of escape, through other alleys or streets. Several cars were parked in the alley throughout the night.

Dr. Leary, in searching the man's clothing, found several letters, the contents of which he did not reveal. They were also viewed by the police.

It was announced that there was sufficient information in the letters to show that Reinstein was a racketeer, and that he was hiding in Boston. One letter, police said, was from a brother, Louis Reinstein, in which the victim was told, in substance, "everything will be all right as long as you stay in Boston. Keep out of the way."

Other letters, police said, indicated that Reinstein feared to return to New York because of the Baumes law.

Mrs. Reinstein entered the hotel as Sullivan was rushing down to notify the police. When informed that her husband had been shot she raced to his side and vainly tried to revive him. She later collapsed and was treated by Dr. Thornton.

Gambling Ring Chief Shot in Cleveland

Cleveland, O., Sept. 14 (AP)—Dan O'Hearn, New York, alleged leader of a gambling ring here, was put "on the spot" four hours after he arrived from New York. O'Hearn is near death in a hospital with four bullet wounds in his body.

Three men said to have accompanied O'Hearn here and who were with him at the time of the shooting were held by police.

A fourth man, a bootlegger, also was detained.

O'Hearn was put "on the spot" by a man in a large automobile who called to him as he came out of a 105th st. cigar store. As O'Hearn reached the center of the street five shots were fired from a nearby corner. Witnesses said the would-be slayer ran down a side street and jumped into a waiting car.

CHMILLE SUIT FOR $50,000

Continued from First Page

himself brought suit for alienation of affections.

He brought a bill in equity in Superior Court against Stanley K. Lander of Brookline, also known as Lender, to recover damages of $50,000 for the alleged alienation of the affections of Shirley Frank Chmiell.

Chmiell also seeks to reach and apply Lander's stock or other interests in the Enterprise Manufacturing Co. to satisfy his claim.

He alleges that on Nov. 11 and on Nov. 26 last Lander was too friendly with Mrs. Chmiell and her affections for her husband have been destroyed.

At the time she brought her alienation suit against Mrs. Mary Chmiell of Commonwealth ave. Mrs. Shirley Chmiell was a minor. She sought to recover in one count for alleged alienation of the affections of her husband and in another count for alleged conspiracy to defraud her of her dower rights in some real estate.

In January last she sought separate support for herself and her baby, claiming her husband neglected and abused her.

Father Dudley Hits Church of England

London, Sept. 14 (AP)—The Church of England was described as "a fact becoming a farce" by Fr. Owen Dudley, addressing the National Catholic Congress today.

Fr. Dudley described Dean W. R. Inge of St. Paul's Cathedral and Bishop Barnes of Birmingham, who are leaders of the movement against Anglo-Catholicism, as "very ignorant men."

Husband and Girl See Wife's Death Plunge

Springfield, Sept. 14—While her husband and six-year-old daughter watched horror-stricken, Mrs. Daisy Gowans, 30, leaped to her death from the roof of the Hotel Worthy today, eight stories above the street.

Hundreds of persons in the street saw her fall.

Her body struck the glass and metal marque over the hotel entrance and fell to the street, only a few feet from the parked auto in which her husband and child were waiting.

Dwight Gowans told police his wife had complained of pains in her head, but seemed to be in good spirits.

Today she requested him to drive to the hotel as she wished to meet a friend there.

It was learned she took an elevator part way to the top floor and walked rest of the distance.

Gowans, whose home is at 172 Prentice st., this city, was formerly chief engineer at the hotel.

Latest Inventions -:- -:- -:- By T. E. Powers

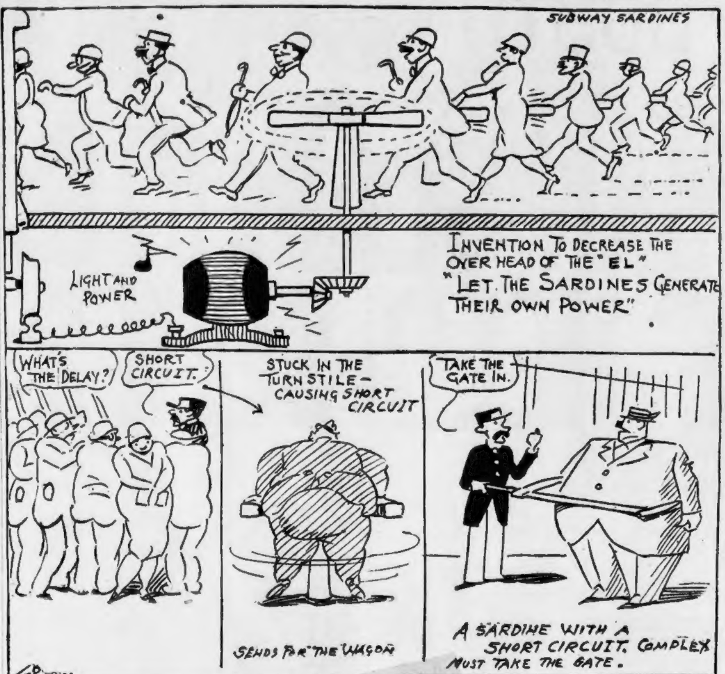

FIND HULL PAID ILLEGAL BILLS

Continued from First Page

expending town money for purposes prohibited by law, and as a result of the investigation and a petition of the voters, the state is now installing a system of accounts in Hull.

The school committee came in for the brunt of the unfavorable report, which was made by Edward H. Fenton, chief of the division of accounts.

ILLEGAL PAYMENTS

The period covered by this report is from Jan. 1, 1928 to May 23, 1929. It states that payments were made from town monies which were not approved by the selectmen, that payments were made for expenses prohibited by law.

In reference to the School Committee the report reads:

"It was found that members of the School Committee are paid salaries, one as chairman of the committee, one as secretary of the committee and one as a member of the committee. In addition to salary, one member received compensation as a substitute teacher, and for various other items in connection with the schools.

"Another member also received salary as a supervisor of maintainance and construction with an allowance of $4 per trip for the use of his automobile in connection with his work."

SELECTMEN NOTIFIED

The selectmen were notified through the report that payment of salaries to members of the School Committee as teachers is contrary to law. Other items in the report which met with unfavorable criticism were bills for the transportation of school pupils. Failure to itemize these expenditures brought this criticism.

The purchase of three automobiles during 1928 was reported as irregular as no specific appropriation was made by the town.

It was also stated that each member of the board of selectmen received wrongfully, compensation for various duties. Many bills were found, presented by town officials, for expenses and use of automobiles with no details as to the manner in which they were contracted.

Jeanne Eagels Has Operation on Eyes

New York, Sept. 14 (AP)—Jeanne Eagels, screen and stage star, underwent an operation on her eyes at St. Luke's hospital last night, it was announced today. The operation was successful, the hospital said, and Miss Eagels was in "marvelous" condition.

She was walking about the hospital this morning. She will be in the hospital only a few days, it was said, as she is anxious to resume work on a talking picture she is making at a Long Island studio.

Today, in the real estate columns of the Classified Ads, you will find scores of opportunities for profitable investment.

Duce Warns Exiles of Doom Outside Italy

Continued from First Page

Thursday by which he relinquished seven of the eight portfolios he had held, he said, that soon besides the Fascist militia and the police, councils of state, the court of accounts, and the states attorneys would be under his direct supervision.

He inveighed against calumnious attacks on Fascist leaders which depicted them as dishonest. "The truth is," he declared, "the hierarchy of the party is composed of honest men who deserve the esteem of the people."

FASCISM TO SPREAD.

The Italian exiles, he opined, will end by drowning, or in ridicule. He asked himself whether amnesty should be granted to such a "herd of sheep affected by morttifying stupidity or to criminals such as those responsible for the bombing of harmless Italian women and children at Nice."

He concluded that those who either through cowardice or anti-Fascism left Italy some day, returning home, will be ashamed of not recognizing their country, so great will be its changes in both cities and countryside, and in its men.

These changes, he said, will constitute lasting monuments, having power to silence all calumny.

He emphasized the world interest in the Fascist revolution and predicted "the doctrine eventually will have to be adopted elsewhere."

CONFLICT WITH POPE.

The Duce dwelt at length on the relations between church and state.

He minimized the importance of certain differences of views between Rome and the Vatican, saying the new rules established by the Lateran treaties were working well.

But he emphasized that the change in name of the Ministry of Public Instruction to the Ministry of National Education, was intended to confirm in the most explicit manner the principle that the state alone has not only the right, but the duty, to educate people instead of merely instructing them.

His views appeared to be somewhat in conflict with the previously expressed opinion of Pope Pius.

WELCOMES CRITICISM

Speaking of the recent reorganization of the cabinet, the Duce said the new administration bears still more the Fascist imprint, which however, did not mean that the dictatorship did not permit criticism.

What is forbidden, he emphasized, is attack on what are the fundamental principles of the Fascist revolution. Otherwise criticism was helpful.

He read a letter from Secretary-General Turati in which this prominent party leader expressed a desire to return to the rank and file, having completed a term of three years in office.

"This letter of perfect Fascist style I have answered today ordering Turati to remain at his post and continue his task," said Mussolini.

1,100,000 FASCISTI

While denying the reported suppression of the Fascist party as a political unit, the Duce announced that the party was becoming an organ of the state. The secretary of the party will henceforth be appointed by royal decree and the federal secretaries by decrees of the Premier.

The Duce said further that on Sept. 7, 1929, the strength of the Fascist party in Italy was 1,020,000 registered male members, 93,435 women, and thousands of Italian youth organized in groups of boys and girls.

"The Fascist regime gathers under its flag an enormous number of Italians who count for something," he said. "Italy has never witnessed before such profound moral unity."

The composition of the Fascist grand council is to be modified, Mussolini said because with the present 52 members it is impossible to discuss or decide anything in secret. The general staff of the party would be reduced to a minimum, he added.

WILL REDUCE STAFF

The Duce said that the famous motto "of the three words of 1789 was already beginning to weaken across the Alps," namely, liberty, equality and fraternity, watchwords of the French Revolution. The three words as motto for the Fascist regime were becoming a reality, namely, authority, order and justice.

"Are we reactionary?" the Fascist leader exclaimed.

"No, we are the precursors and realizers of a new form of political and social life, tried under different forms in countries which represent the now obsolete ideals of the last century.

"Fascism is unique and the only new thing that the first 30 years of this country have seen in the political as well as the social field."

He announced that the Fascist land reclamation scheme would redeem 3,200,000 acres, with an expenditure of 2,300,000,000 lire, of which Italy was proud.

Irrigation works to the extent of 374,000,000 lire would be undertaken. The general Fascist scheme of public works had reduced the unemployment figures more than half, he said.

Mussolini May End Workers' Lunch Period

Rome, Sept. 14—Mussolini is thinking of abolishing lunch for workers. Most office and store employes in Rome take three hours off to eat and sleep and work until 8 p. m. It is proposed to making the hours 9 a. m. to 3:30 p. m.

District Attorney Is Shot From Ambush

Borger, Tex., Sept. 14 (AP)—District Attorney John A. Holmes was shot and killed from ambush in the driveway of his home here.

Holmes had just put his motor car away and was slain as he turned from the garage to go to the house. His wife and mother-in-law, Mrs. Donna B. Greene, who had accompanied him home and already had started for the house, turned in time to see him fall with three pistol bullets in his body.

AUTO FIGHT TO GO TO COURT

Continued from First Page

an unfair auto insurance rate schedule.

"The course the city will take will be determined after official announcement of the rates. The position of the city in reference to the rates as proposed is that they are not in accordance with constitutional law. The city will protect the automobile owners."

During the resumed hearing on auto "frauds" before Commissioner Merton L. Brown today, Dorcas Reynolds, Chelsea woman, whose claim, it was testified yesterday, was settled for $150, was on the stand. It was brought out that she claimed to have been struck by an automobile while carrying an umbrella. She said that a doctor said her condition was due to the accident. The first physician, it appeared, had made no such finding.

Charles Widner of Chelsea testified about an accident in September in Haymarket sq. A woman fell in front of his car, he said, picked herself up, walked to the sidewalk and fell again. He was positive the car did not strike her.

She demanded $1.19 to pay for her stockings, which were ruined. Later, Widner said, suit was brought against him by a lawyer for the woman in the sum of $10,000.

UNJUST CLAIMS PAID

Joseph Donovan, claim auditor for the insurance company, reading from a batch of papers in the case, brought out that Michael Carchias of Boston was counsel for the woman, and Dr. Sirujo of the North End was her physician.

Rather than have the case go to a jury, Donovan said, the company settled for $275.

At the close of the resumed hearing before Commissioner Merton L. Brown o nalleged frauds, Secretary Kaplan of the Chelsea Chamber of Commerce, attacked insurance companies for laxity in the investigation of claims, and declared the insurance department, as things stand, must take the word of the companies on everything.

"The situation," said Kaplan, "shows an absolute delegation of power to the insurance companies that the compulsory insurance law never authorized.

"The records submitted to your office by the insurance companies were incomplete, misleading and deceptive, either intentionally or otherwise.

"It is apparent that reports submitted by insurance companies have not been checked by your office, or these errors or mistakes would have been detected.

"The investigation shows there have been many claims paid where the operators of the cars have not been at fault.

"The insurance companies whitewashed these cases with the statement that it was economy or good business to pay this money although they did not have any liability.

The domestic help problem is solved by taking a kitchenette apartment and the best are advertised daily in the For Rent columns.

WAGGONER IN A PREVIOUS BANK CHECK PLOT

Trembling Hand Betrayed the Colorado Banker on First Visit to New York

New York, Sept. 14 (AP)—The New York World today says C. D. Waggoner, Telluride, Colo., bank president, attempted to obtain "a considerable amount" of cash from a New York bank prior to the financial manipulation by which he obtained $500,000 credit from six banks through faked telegrams.

On December 31, said the newspaper, Waggoner presented a check at the Central Hanover Bank and Trust Company, where he had had an account for years, and asked for the funds in cash.

Only the trembling of the banker's hands from the excitement of the moment is said to have warned the bank officials not to give it to him.

The newspaper said Waggoner is reported to have walked from the bank in rage and was not heard from again until after September 4, when the bank received $270,000 in checks on the Chase National Bank, part of the proceeds of his later financial transaction through which he is alleged to have built up the $500,000 credit.

George W. Davison, president of the Central Hanover Bank, in confirming the earlier attempt by Waggoner to obtain funds, said he had no idea whether he had expected to raise the money in addition to that which he later obtained by the faked telegrams from Denver banks.

Waggoner Seeking to Raise $100,000 Bonds

Newcastle, Wyo., Sept. 14 (AP)—C. D. Waggoner, president of the closed Bank of Telluride, Colo., held here in connection with an alleged fraudulent bank deal involving $500,000, today bent his efforts toward obtaining $100,000 bonds to obtain his release.

Unless the banker who built up a half million dollar credit in a New York bank through faked telegrams to six other financial institutions in the metropolis, makes bail he will be taken to Cheyenne to await his removal to New York. A deputy United States marshal from Cheyenne planned to technically arrest Waggoner today on a fugitive warrant based on a charge of violating the penal code in "using the mails in furtherance of a scheme to defraud.

Shires Blackens Mgr's. Eye; Exiled

Philadelphia, Sept. 14 (INS)—Because of a fight in a hotel, Art Shires, first baseman of the Chicago White Sox, was indefinitely suspended.

Russell (Lena) Blackburne, manager of the Sox, received a blackened eye and Lou Barbour, secretary of the club, was pummelled when they attempted to quiet a disturbance in Shire's room.

Both Blackburne and Barbour said Shires would be sent to Chicago and may never play with the Sox again.

10 Minute Rain Gives Springfield .43 Inch

Springfield, Sept. 14 (AP)—A brief deluge here today brought .43 inch of rainfall, practically all of which fell in ten minutes. At Borden Brook reservoir, the city's water supply, the storage was increased 17,000,000 gallons during the morning. This amounts to one day's consumption by the city and nearby towns dependent on the supply.

Mothers Must Decide Dress of Schoolgirls

Jacksonville, Fla., Sept. 14—School authorities here have declared, with the opening of the fall school term, that sun-back dresses, bare legs and girls in knickers would no longer by any affair of theirs.

"It's up to the mothers," said R. B. Rutherford, superintendent of public instruction. "If they think their daughters look attractive that way, then they can come to school."

Teacher Is Stricken in Broker's Office

Miss Annie C. Lamb, 69 Regent st., Roxbury, a Boston school teacher, collapsed in the office of an investment broker in a Federal st building this morning. She was rushed to the Haymarket relief hospital in a police ambulance. Her condition is serious. Physicians say she suffered a shock.

Today, in the real estate columns of the Classified Ads, you will find scores of opportunities for profitable investment.

PRESENTS PLAN TO GET U. S. IN WORLD COURT

Protocol Submitted to League Assembly at Geneva by Greek Delegate

Geneva, Sept. 14 (AP)—The League of Nations Assembly tonight opened the door for the United States to become a member of the permanent court of international justice by adopting the protocol providing for American adherence to the court.

Geneva, Sept. 14 (AP)—The protocol for adhesion of the United States to the World Court for International Justice was formally submitted to the League of Nations Assembly today by M. Polites of Greece in a report from the committee of legal and constitutional questions.

The agreement the protocol embodies will affect the right of the assembly to ask for an advisory opinion from the world court. Hitherto this question has formed the chief objection of the United States to entering the court.

Article 5 of the protocol presented today provides the machinery whereby the United States will be made aware of any proposal before the council or assembly of the League for obtaining an advisory opinion, thus giving the United States opportunity to indicate whether her interests are affected. Thus the council or the assembly can act with full knowledge of the situation.

2 DEAD, 1 DYING IN B. & M. CRASH

Continued from First Page

hearing screams from the cab of the eastbound locomotive. It was believed that Kirkwood died of burns from the live steam which filled his cab after the ponderous freight, almost a mile in length, had telescoped his engine's boiler back upon him.

Langille's body was crushed in a mass of tangled steel. He was believed to have been killed instantly.

Willett, the injured freight fireman, was rushed to the Lawrence General Hospital. He was reported to have a fractured jaw, a possible fracture of the skull and probable internal injuries.

Engineer Walter Abbott and Fireman C. E. Cheney of the second of the west-bound locomotives missed death by a freak of fate. Until five minutes before the accident, they had been riding in the front cab, which was demolished. Just before reaching Shawsheen Village they climbed back to their own engine to see if its water was sufficiently high.

According to Boston and Maine officials, the crash resulted from mistaken signals. Cheney and Abbott, the surviving locomotive crew, declared that they were proceeding under orders from Worcester to Portland, running on the east-bound track and getting "all-clear" signals from each station as they passed.

They declared that they got the last green light from the Lowell junction depot.

A heavy fog veiled the track as the two trains approached each other, those who lived after the collision asserted.

With the weight of its 95 loaded cars behind it, the freight engine buried itself from fender to cab in the twisted steel wreckage of the locomotive which it hit. So terrific was the crash that box cars, coupled between sand and gravel cars in the freight tie-up, were flattened, accordion fashion, and their contents hurled for yards across the right of way.

Elmer Mooney, engineer of the freight, was treated for injuries. So was Brakeman Jennings, who occupied the caboose of the fdeight.

The two locomotives which figured in the crash were running from Worcester to Portland to do duty on the Portland division, the surviving crew asserted. Both were of a light type. They left Worcester at two o'clock a. m. The collision occurred just before daylight.

Leslie N. Herrick of Shawsheen village heard screams, he said, from the side of the cab later found to have been occupied by Engineer Kirkwood. Clouds of live steam prevented him from approaching the wreckage.

The rescue crew made desperate efforts to extricate Kirkwood in time to save his life. Scalded and half suffocated, they finally battled their way to the crushed cab, only to discover that the engineer was dead. His legs were held by a tangle of debris.

What Do You Know?

In Today's News	*Answers on Page*
1. Who will discuss intolerance?	6
2. Where was the railroad wreck today?	1
3. Who are finalists in National singles?	11
4. Where is modern "Adam"?	7
5. What event takes place today in Italy?	1
6. Where is the fresh air school?	4
7. When will auto rates be announced?	1
8. Where was the murder today?	1

5-POWER NAVAL PARLEY MAY SIT IN LONDON NEXT DECEMBER

U. S. GETS SET TO WELCOME M'DONALD

France, Italy and Japan Are to Join the Move to Cut Sea Strength

London, Sept. 14—It was understood here today that official invitations for the five-power naval limitation conference will be sent from London and that the proposed parley will be held in this city.

Premier MacDonald is closely studying the Admiralty's reaction to the Anglo-American discussions. Well-informed circles believe that, in view of the Cabinet's favorable reception of the Premier's report upon the status of negotiations the Admiralty will not attempt to press its demands "up to the hilt" or make too much open opposition.

"If a Conservative Government had been in power the Admiralty never would have consented to suppression of its demands," said an official. "But it feels it would be a hopeless waste of time to try to go against an apparently united Labor Government.

French Invitation to Parley No Surprise

Paris, Sept. 14 (AP)—Announcement in Washington that France, Italy and Japan would be invited to join Great Britain and the United States in a five-power naval conference in December, was received here with satisfaction, but without surprise.

It had always been expected France would be invited.

Washington Gets Ready for MacDonald

Washington, Sept. 14—The State Department and the White House began today to prepare for the reception of Prime Minister Ramsay MacDonald when he arrives early in October for a visit to President Hoover.

While neither the State Department nor the British embassy has received any definite word from London regarding the prime minister's announced plans, Secretary Stimson has instructed the division of international conferences and protocols of the department to begin preparations for the visit.

Charles Lee Cook, acting chief of the division, who has had long experience in preparation for such receptions, is in charge. He will submit a tentative plan to Secretary Stimson and President Hoover as soon as possible.

As yet it has not been determined whether MacDonald will be the guest of President Hoover or of Sir Esme Howard, British ambassador.

Japan Wants New 10-10-7 Ratio of Navy Building

Tokyo, Sept. 14 (AP)—Admiral Takarabe, minister of the navy, was quoted in the native press today as seeking a 10-10-7 naval cruiser ratio with reference to Great Britain and the United States and as hoping the impending agreement between the United Kingdom and America would permit this.

The naval minister said the most desirable settlement between the two powers for Japan would be for the British and American governments to fix the limits of their first class cruiser tonnage, permitting Japan to complete its present program and give her 70 percent of the British and American figures.

How Pistols Spewed Death When Flames of Gangsters' War Flared in Boston Hotel

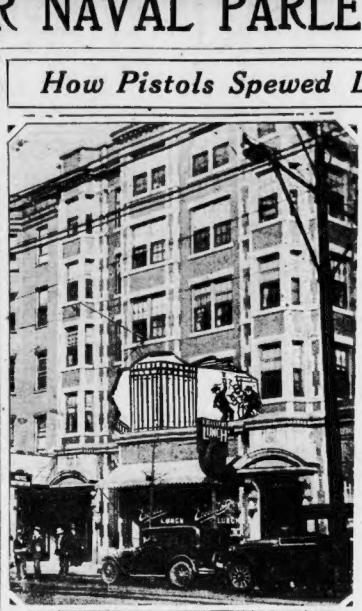

Staff artist's photo-diagram depicts what happened today in room 210 of the Hotel Huntington when two gangsters shot Samuel Reinstein, reputed New York racketeer, to death.

Officer Blood Sergt. Maune Sergt. French

Special Officer Blood pointing to the spot in the hallway at the Hotel Huntington where the body of Reinstein lay after his two assassins had gone. (Staff photo.)

Staff artist's diagram shows the police theory of how the two assassins of Reinstein escaped through the rear of the Hotel Huntington, their deadly vengeance accomplished.

J. E. Goodnow, proprietor of the Hotel Huntington, on his way to see police.

Seize $10,000 Liquor Store in Milton

Acting on a tip furnished them by State officers, the Milton police today swooped down on what they claim to have been a distributing depot for wholesale bootleggers, supplying contraband liquor to nearly a score of surrounding communities.

The raiders seized more than 700 bottles of assorted wines, liquors, and cordials, all to the value of approximately $10,000.

The house which was searched was the home of Daniel C. Shea, Projecta rd., East Milton. The police found liquor under the beds, in the clothes closets, in the sideboard, in the pantry, and in the cellar, they said.

The captured beverages were of good quality, apparently smuggled into the country from Canada or Europe, according to the raiders. Shea will be summoned to appear in Quincy district court on a charge of keeping and exposing liquor for sale.

The state officers who tipped the Milton police that the Shea place was a supposed liquor storehouse gained their information accidentally while investigating another case, Chief James R. Travers of Milton led the searching party.

WILL REWARDS FIVE FOR CARE

The will of James Mouncey, an English artist who lived at 128 Beacon st., Boston, filed in the Registry of Probate, names several bequests to friends who cared for him and his wife, who died some time ago.

Mrs. John Fells, 13 Crawford st., Roxbury, is given $500 for care of Mouncey's wife; Mrs. Mary Mahoney of Medford receives $500, and Mary Mahoney, same address, $300; Mrs. E. M. McPhail, housekeeper for Mouncey, is given $400, and John F. Allen of 9 Montrose st., $500 and 21 shares of the Intercolonial Club of Boston.

The residue of the estate goes to the widow and children of a son, John D. Mouncey, in Hampshire, Eng.

Union Urges 4-Year Term for U. S. Judges

Seattle, Sept. 14 (AP)—Election of justices of the United States supreme court and federal judges for four-year terms instead of having them appointed for life, was urged in a resolution passed by the Amalgamated Association of Street Car and Electric Railway employes in convention here.

BARE FLOGGING IN MILL WAR

Charlotte, N. C., Sept. 14 (AP)—It was midnight when Ben Wells, British textile worker and organizer for the National Textile Workers' Union in this section, was flogged, R. B. McDonald, a fox hunter, told Judge Shaw on resumption today of Judge Shaw's inquiry into mob violence of last Monday.

McDonald said he and Forrest Leigh were fox hunting when they saw three cars. They heard noises like men being lashed and went to the automobiles. Leigh looked at his watch and saw it was midnight.

They found three men, two of whom were identified in the courtroom as C. D. Saylor and C. M. Lell. The third, McDonald said, could hardly walk.

Saylor, Lell and Ben Wells were kidnaped by a mob from a Gastonia boarding house. Wells was flogged. The three were released when McDonald and Leigh were heard approaching.

Acting over the protest of the defendants, City Recorder Curry today continued until Monday the cases of eight men arrested Thursday, accused of conspiracy to overthrow the state government.

The defense charged that the continuance was "merely a subterfuge to keep the defendants from performing their constitutional right in attending the communist meeting in South Gastonia today."

SENATE CALLS BIG SHIP MEN

Washington, Sept. 14 (AP)—The Senate committee investigating activities of shipbuilding corporations at the unsuccessful 1927 Geneva naval limitations conference decided today to begin its inquiry next Friday with the questioning of officers of the corporations.

The following witnesses were summoned:

Charles M. Schwab, chairman of the board of the Bethlehem Steel Corporation, which operates the Bethlehem Shipbuilding Company.

C. L. Bardo, vice president of the American Brown Boveri Electric Corporation.

Norman R. Parker, treasure and secretary of the American Brown Boveri Electric Corporation.

S. W. Wakeman, vice president of the Bethlehem Shipbuilding Company.

Officers of the Newport News Shipbuilding and Dry Dock Corporation will be called after these witnesses have been heard.

LOWER FREIGHT RATE FOR N. E.

Continued from First Page

points goes into a part of Zone B.

In such cases the railroads have been applying the Zone B rate to the shipment, this rate being 10 per cent higher than the Zone A rate. Often as a result of this method of applying the rate a shipment between two points would cost more by going partly through Zone B than it would if a longer route entirely through Zone B had been chosen.

The decision calls for the lowest combination of rates for shipments, that is, even though the shipments pass through both zones the rates shall be made on the basis of the shortest distance between the shipping point and the destination entirely in Zone A. But in cases where this method of figuring would be higher, the rate is arrived at by application of the B scale to a shorter distance through Zone B.

Milk Price to Jump Here by October 13

The wholesale price of milk in Boston will be raised one cent not later than Oct 13, the sales committee of the New England Milk Producers' Association announced today.

Seek Two Doctors in Death of Woman

Salem police inspectors went to Biddeford, Me., today, to question two doctors in connection with the death of Mrs. Florence Cowles, wife of Dr. Dwight Cowles of Graniteville, who died under the assumed name of Florence Clark in Salem.

After an all night investigation the police stated today that the woman underwent an operation in a rooming house in Biddeford, either on September 8 or the day following.

The police refused to divulge the names of two physicians pending further investigation. The officers said they expected their trip would be productive of results and were confident one of the men to be questioned would probably be taken into custody.

State Detective William Murray of Essex County arrived in Salem today to join the local officials in the investigation. Murray came to Salem on order of Dist. Atty. William Clark.

Following an autopsy on the body of Mrs. Cowles today, Medical Examiner James Simpson announced that he would send the organs in the body to Medical Examiner Timothy Leary in Boston for analysis.

CHINA WRECKS PEACE HOPES

Moscow, Sept. 14 (AP)—Soviet Russia and Nationalist China appear today to be no nearer peace in their bitter controversy about the Chinese Eastern railway than they were two months ago when the conflict began in Manchuria.

Far from advancing the prospects of an amicable solution of operation and control of the important railroad, Nanking's latest note is considered by Russian government officials and by the Moscow press as having definitely wrecked all immediate possibility of peace.

The continuance of anomodic raids by Chinese soldiers on the Manchurian-Siberian frontier is therefore envisaged here.

The newspaper Pravda, official Communist organ, warns Nationalist authorities in Nanking that "however aggressive and provocative may be China's conduct, the laboring masses of the Soviet Union will unanimously support the form and policy of their government and will be ready at any moment to mobilize all their strength for a smashing blow to the Chinese generals and to the imperialists standing behind them."

Pravda accuses Nanking of repudiating pledges made in previous notes and of being guided in its new attitude by interested diplomats of the great powers at Geneva.

Jordan Son-in-Law Dies in England

Word has been received of the death of Arthur Wellesly Foster in Cornwall, England, yesterday. He was 69 years old. Following his graduation from Oxford, he became a world famous traveler and sportsman. He was the son-in-law of the late Eben D. Jordan, founder of Jordan Marsh Company.

Besides his widow, Foster leaves a son, Cuthbert. A nephew, Robert Jordan, and three nieces, Mrs. E. Gerry Chadwick of New York, and Mrs. Albert Hunt and Mrs. William Bentnick-Smith, both of Milton, also survive. The funeral will be held at Brockhampton, England, on Tuesday.

Andasti Helmsman Is Saved by 'Good Luck'

Grand Haven, Mich., Sept. 14 (INS)—Because of his good luck in laying off for the first time this season, Helmsman Joe Collins, 32 of the ill-fated Andasta, lost on Lake Michigan, told friends he was going to celebrate, it was learned today.

The luck changed Friday the 13th and Grand Haven police picked him up for intoxication. He pleaded guilty before Justice of Peace C. E. Burr and was fined $25 or 15 days. He went to jail because his personal effects including money were aboard ship, he said.

Collins had been on an inland trip visiting friends and hurried back to Grand Haven Sunday, but was so tired he changed his mind the last minute and decided to lay off a few days and rejoin the crew in Chicago.

BABY DYING OF POISON PILLS

Tiny pellets 15 months old Donald Thistle found in the kitchen of his home, 73A Marlboro st., Chelsea, were not candy as he thought, but strychnine tablets. He is now on the danger list at the Massachusetts General Hospital.

Donald and his brother, Lester, 3, were left in the house with their grandmother, Mrs. Anton Smith. They climbed up on a chair and seized the pills while the grandmother was in another room. Lester did not swallow any.

'Now, Where's His Gun?'

Detective Sergt. Walter French holding the empty holster found in the room of Samuel Reinstein, slain New York racketeer, at the Hotel Huntington. No pistol was found amond Reinstein's effects. (Staff photo.)

STORY ON PAGE 1.

Where Two Met Death in Shawsheen Railroad Wreck

Staff photo shows the freight engine and the first of the two light engines which were in head-on collision in the early morning fog near Shawsheen. Engineer Frank Kirkwood, Portland, engineer of the leading light engine, and Fireman John Langevin, also of Portland, were killed. Photo shows body of Kirkwood in cab windows. Arthur Willeft, 39, of Lawrence, fireman on freight engine, is dying. Kirkwood, it is believed, was scalded to death by live steam.

STORY ON PAGE 1.

FRESH-AIR SCHOOL TO DEVELOP SOUND MINDS IN SOUND BODIES

CLASSES HELD IN OPEN AT MILTON

Study and Rest Periods So Mingled as to Hold Pupils' Interest

What may be the school of the future is seen by educators in the opening this week of the new Fresh Air school connected with the new Collicot school in East Milton, a unit in the Milton public school system.

The novel experiment, begun by Superintendent of Schools Horace F. Turner, with the backing of the Milton school committee, starts with 16 children convalescing from illness or operation, underweight, or otherwise physically handicapped. They have been drawn from other public schools in Milton.

The school, on Edge Hill rd., East Milton, opposite Cunningham park, is located at the edge of a pine wood and is specially designed as a model school. It cost approximately $300,000, exclusive of the site.

The "kiddies" in the model fresh air school do most of their studying in the open. The school building is to be used only on rainy or dark and chill days.

Studies are dropped promptly at 10:15 and the youngsters, well drilled, take a rest period of half an hour on folding cots, tucked in under warm blankets. After the morning rest hour studies are taken up again until noon, when recess is declared and the children file into the classroom for lunch.

The lunch is prepared by a dietician with special regard to proper nourishment, and is cooked in a spick-and-span kitchen convenient to the classroom by a cook experienced in State hospital kitchens.

In the afternoon another rest period is spent with the children again tucked under the blankets. Apart from the hot lunch, a half-pint bottle of rich milk is given each child twice a day.

Half an hour before the main body of the school closes, books in the fresh air school close, portable desks are quickly moved into the class room from the open porch, and the school closes for the day.

Sun-kissed and wind-kissed, with rest hours on their cozy cots, hot lunch and rations of milk, and an atmosphere scented with the perfume of the pine trees close at hand, the children plainly revel in their experience.

They are in charge of Frances Phipps, teacher in the fresh air school section of the Collicot school, the principal of which is Jessie L. Boyd. The children are weighed every week, and a report sent to their parents as to their progress in health.

CHINESE READY FOR FROLIC

Following a parade in Chinatown tomorrow, which will feature a meeting of the Gee How Oak Tin Association, a banquet will be held at Joy Hong Low on Tyler st.

The parade and banquet will mark the opening of a two weeks' celebration for the living descendants of the first emperor, Chung Wah, who comprise the personnell of the society.

The members derive their connection through the children. Chin Wu and Yemm who are said to have settled near Canton in southern China. Chin Bong of Boston is president of the association.

Those invited include Governor and Mrs. Frank G. Allen, Mayor and Mrs. Malcolm E. Nichols, Edward P. Barry, former lieutenant-governor; J. M. de Almeida, consul for Brazil and Nicaragua; Mrs. Anna Tillinghast, commissioner of immigration for the port of Boston; Mrs. Curtis Guild, Freeman O Emerson and William T. Frary.

Girls Admit They Framed 2 Sailors

Providence, Sept 14—Albert Gagnon of Framingham, Mass., and Arthur Dinsmore of Texas, attached to the Naval Base at Newport, were freed in superior court today of serious charges preferred by two girls. Police told the court the girls had confessed to "framing them" to cover their own misdemeanors.

The girls, Rose Lamoraux, of Lowell and Dorothy Bourque of Woonsocket, may be prosecuted for preferring the charges, which might have resulted in life imprisonment for the sailors.

Hub Bound Ship Burned at Gibraltar

The Ellerman-Bucknall Line steamship Kasama, from Calcutta, Colombo, Tuticorin and Cochin for Boston and New York, which put into Gibraltar with a serious fire in her holds, was reported by cable to be still in Gibraltar.

The cargo, valued at $1,000,000, is badly damaged and the loss will be heavy.

Chicopee Mayor to Seek Re-election

Chicopee, Sept. 14 (AP)—Mayor Henry Cloutier today announced that he seeks re-election for a two-year term, in order that certain policies he has inaugurated may be completed. He has been in office 12 years as alderman, water commissioner and member of the legislature.

Here's a School in Milton That the Children Enjoy It Seems So Much Like Play

Miss Frances Phipps assisting a pupil in the geography class of the open air section of the Collicott school, East Milton.

Two of the special class of 16 youngsters from Milton public schools are shown here taking rest hour. There are two rest periods daily. The novel experiment started by Superintendent of Schools Horace F. Turner starts with children convalescing from illness or operation, underweight—or otherwise physically handicapped.

Every day the pupils of the fresh air school are weighed and reports of their health are sent to their parents. This is a popular feature of the experiment, which, it is expected, in the near future, will be accepted as model everywhere.

2 U. S. BANKERS ACCEPT YOUNG PLAN POSTS

Paris, Sept. 14 (AP)—It was announced today that Jackson E. Reynolds, president of the First National Bank of New York, and Melvin A. Traylor, president of the First National Bank of Chicago, have accepted the invitation to become members of the organization committee of the bank for international settlements which will be a part of the general scheme of the Owen D. Young reparations plan.

The acceptances of the Americans were transmitted today to the governors of the various central banks of Europe.

Yacht Mayflower to Be Sold Next Month

Washington, Sept. 14 (AP)—Bids for purchase of the Mayflower, presidential yacht for five administrations, will be opened by the Navy Department Oct. 31.

Because the Mayflower has been a vessel of war, she cannot be resold to any but American citizens. The purchaser almost must agree not to employ her for rum-running.

Bare Legged Tennis Bad for Women

Berlin, Sept. 14—Frau Daisy Uhl, tennis star, says a number of women players have been compelled to cease the bareleg fad; it is bad for women subject to rheumatism because glands when uncovered draw much heat from the body.

Boy Kills Girl, Self, in Childish Spat

Port Angeles, Wash., Sept. 14—A double tragedy that started as a spat between two school children and ended in their death, brought sorrow to the little community of Joyce, west of here, in the forests of the Olympic peninsula.

While riding from their homes in Joyce to the Lyre River school in a bus, Jesse Spurrior, 16, seized a text book from Helen McClaine, 13, and threatened to tear it. Helen protested and complained to the bus driver. The driver made Jesse return the book. In doing so the boy said to the girl

"You'll be sorry for that."

Later Helen and her sister, Leona, 11, were walking through a fern-lined trail in the woods near their home with milk, as was their custom.

About a quarter of a mile from their home the girls were suddenly confronted by Spurrior, who carried a rifle. He fired and a bullet went through Helen's body. She died instantly.

A sheriff's posse found Jesse's body with a bullet hole through the head, about 200 yards from where he had shot the girl.

BIG STORM COST LIVES OF 25

Grand Haven, Mich., Sept. 14—The bodies of 24 men and a boy who are believed to have perished in the wreck of the freighter Andaste, which went down on Lake Michigan last Monday.

Seamen here believe the cargo shifted in the storm which swept southern Lake Michigan a short time later and caused the ship to break up and sink.

Earl Harrington, a cottager living 10 miles north of Ottawa Beach harbor, told coast guards today of having seen a ship, apparently in distress, a few miles off shore Monday night. A heavy sea was rolling and the ship seemingly was heading toward Ottawa Beach harbor, he said. While he watched, the lights disappeared and wreckage, identified as part of the Andaste, was washed ashore Wednesday.

The fish tug Bertha G. arrived, bringing in wreckage of the Andaste, including the door of the cabin occupied by Capt. Albert E. Anderson, master of the lost ship.

MAINE WOMAN GETS 3 YEARS

Augusta, Me., Sept. 14 (AP)—Mrs. Louise Littlefield, 41, of Albion, today was sentenced to three to six years in State prison on a plea of nolo to a charge of assault with intent to kill her mother-in-law, Mrs. Carrie Littlefield, March 3.

The younger woman has been in State Hospital here for observation since she shot the elder through the head at their home in Albion after a family quarrel. The victim has recovered.

Fred Littlefield, husband of the defendant, was in court when sentence was pronounced, but did not speak to his wife.

1 DYING, 2 HURT IN RUNAWAY CRASH

One youth was dying today and a man and a youth were injured as the result of a collision between an auto truck and a two-horse wagon on the Arlington-Concord highway in Lexington.

The truck skidded and sideswiped the wagon, causing the horses to run away. Most seriously hurt was Philip Garba, 17, of Gladstone st., Everett. He was on the rear of the truck and was thrown out. He was taken to the Emerson Hospital, Concord, with a fractured skull.

Ralph Bullock of Lexington driver of the wagon, was thrown to the road and trampled by his horses. He will recover. He suffered cuts and bruises but had no broken bones.

The third victim was Dominick Rindone, 16, of West st., Everett. He was a passenger on the truck and was thrown out. He was treated for lacerations and a strained back.

The truck was driven by Nicholas Rindone, brother of Dominick. He was not hurt.

KIP AND ALICE SEEK TRUCE

Kansas City, Mo., Sept. 14 (INS) —With Alice Jones Rhinelander, dusky bride, reported to have arrived here incognito, and Leonard Kip Rhinelander, her husband, said to be in the vicinity, a meeting was expected here today.

Maj. Phil Rhinelander, father of Leonard, is in Omaha. He denied he would come here to meet his son.

"I hope my boy gets a divorce without another scandalous trial," said the father.

It was reported the young couple had plans to meet here and work out an agreement whereby they may avert embarrassment of another trial.

Suit for divorce was filed in Las Vegas, Nev., last July. An earlier attempt for annulment failed in New York soon after the marriage.

One of the reasons why he should be freed, according to the complaint, was that the marriage caused Kip "great embarrassment." He also inferred that Alice had taken advantage of his "youth and innocence."

Seven File Pleas in Bankruptcy

The following voluntary bankruptcy petitions were filed today in Federal court.

Frances E. Gray, 211 Huntington ave., Boston, corsetiere at 59 Temple pl.; liabilities $10,438, assets $5065.

Homer F. Hanscom, machinist, 308 White st., Springfield; liabilities $6156, assets none.

Frank J. Armata, butcher, 584 Chicopee st., Chicopee; liabilities $10,741, assets none.

Edward J Lane, adjustable equipment, 21 Haverondh pl., Taunton; liabilities $9564, assets $8350.

William M. Flynn, agent, 147 Magnolia st., Dorchester; liabilities $179, assets none.

Thomas Bombace, salesman, 45 Medford st., Medford; liabilities $2200, assets $50. John Pete, farmer, Elm st., Hatfield; liabilities $1905, assets none.

The domestic help problem is solved by holding a Wednesday experiment and the best are advertised daily in the B e Stan

Converse Romance Is 'Drifting' to Reno

Copyright, 1929, by Universal Service and Boston Evening American.

New York, Sept. 14—After seven years of wedded life the beautiful Marion McCall Converse is ready to entrain for Reno to sever the bonds that bind her to C. M. Converse, millionaire sportsman and clubman.

The granddaughter of the late John A. McCall, social registerite and one-time president of the New York Life, revealed that she and Converse came to a parting of the ways six months ago. There can be no reconciliation, she said. Converse, the grandson of Edmund G. Converse, founder and former president of the Bankers' Trust Company is now in Hollywood. He inherited a fortune of $30,000,000 from his grandfather.

Asked to name the original cause of the rift she said: "Perhaps the best thing to call it is just a natural drifting apart."

The couple have no children.

Last month when George P. Converse, New York banker, went west to marry Anita Stewart, the movie star, he was accompanied by his brother, C. M. Converse.

After the wedding of George P. Converse and Miss Stewart it was noticed that C. M. Converse threw himself with much vigor into the social life of the movie colony.

Mrs. Converse was the dashing Marion Joseph McCall, daughter of Ballard McCall and was educated at Marymount College, Tarrytown, N. Y. Her wedding to St. Joseph's Church, Garden City, L. I., November 9, 1922, was one of the social events of the season.

Hoover's Son Selects Quarters at Harvard

A single room, known as a study-bedroom, one of the most inexpensive in the whole university, was that chosen by Allan Hoover, son of the President of the United States, for his quarters at the Harvard School of Business Administration.

According to college authorities, most students occupy three rooms in company with another student roommate. The rooms consist of two bedrooms, a study and a bath. But in Mellon Hall, which overlooks the Charles river, Allan Hoover will have only one room, which he will occupy alone.

WOODS VICTIM IS MYSTERY

Worcester, Sept. 14—An autopsy today failed to clear up the mystery of the death of the unidentified man found in the Lunenburg woods by grape pickers.

Medical Examiner Frederick H. Baker announced that he found no evidence that the victim was strangled, as police at first believed. A bandana handkerchief, knotted around the neck of the body, was too loose to have caused choking, Dr. Baker said. He could discover no fractured bones, no bullet wounds and no knife cuts.

The body was in such condition that the cause of death could not be established. Elaborate bridgework in both upper and lower jaws was hoped to furnish a clue which might lead to identification.

The dead man wore a double-breasted blue serge suit, a black shirt and a black necktie. He had on no underclothing. A Boston-Ayer timetable was in his pocket. There was no evidence of robbery, according to police.

Freshman Camp Is Opened by B. U.

The first freshman camp to be held by Boston University's College of Liberal Arts got under way last night at Nickerson field, Riverside, when a small group of men who will be first-year students of Boston University next week, accompanied by three seniors of the College of Liberal Arts opened a three-day program of sports, banquets and discussions.

Pres. Marsh was on hand to greet the newcomers. He gave the men a short talk on the history and ideals of Boston University and urged them to carry on the tradition of the College of Liberal Arts.

Today, in the real estate columns of the Classified Ads, you will find scores of opportunities for profitable investment.

UNSCRAMBLE THESE ANAGRAMBLES

DAILY ANAGRAM PUZZLES

THE game sensation that has swept America. The rules are simple. You are given, for instance, the word "tear" to unscramble with the letter "h." The Anagramble is "heart." Similarly, to unscramble the word "link" with "s" the Anagramble is "slink."

Remember, you cannot make an Anagramble with a plural—"links" would be wrong. You have to change the complete meaning of the word—"slink" is therefore correct. Nor can you make a different tense of word. For instance, to unscramble "read" with "s" you cannot make it "reads."

You must change the complete meaning. The Anagramble, therefore, is "dears." Now try your hand at these Anagrambles.

(1) STATIC—Unscramble it with a C.
(2) DRAINS—Unscramble it with an E.
(3) TEASE—Unscramble it with a D.
(4) MEANT—Unscramble it with an H.
(5) ASTER—Unscramble it with an R.

Yesterday's Answers: 1—Their with Z is Zither. 2—Relic with O is Recoil. 3—Spare with T is Repast. 4—Flier with R is Rifler. 5—Fates with Y is Safety.

Copyright, 1929, King Features Syndicate, Inc.

MORGAN FIRM CONTROLS N. Y. POWER SITES

New York, Sept. 14 (AP)—J. P. Morgan and Co. and associates in the Niagara-Hudson Power Corporation today controlled nearly all the important waterpower sites in New York State as a result of the purchase of the Frontier Corporation from the Mellon interests, thereby Electric Co. and the Du Ponts.

Acquisition of the Frontier properties gives the Niagara-Hudson group power sites on the St. Lawrence river capable of developing 2,400,000 horsepower.

Previous holdings of the Morgan interests represented 1,700,000 horsepower. The Frontier Corporation owns riparian rights and islands adjoining the Long Sault rapids on both the American and Canadian sides and also stock of the St. Lawrence River Power Co., Ltd., of Cornwall, Ont.

The original application of the Frontier Corporation for permission to develop the Long Sault power became one of the leading issues in the 1926 campaign when Governor Smith, who opposed the project, named a candidate for re-election against Ogden L. Mills, now under secretary of the treasury. The application was later withdrawn.

Speed Demon Held in Arlington Robbery

A moment after a charge of larceny of an automobile had been placed on file and Bartholomew Costa was ready to leave Charlestown court, an Arlington police officer arrested him on charges of breaking and entering today.

Costa, instead of returning to his home, on Elm st., Charlestown, was taken to the Arlington police station and again locked up pending action in the Third District Court, Cambridge. Costa is alleged to have entered the home of Frank Palmer, in Arlington and to have stolen wearing apparel, a gun and money.

State Employes to Hear Allen Speak

Acceptance by Governor Allen of an invitation to speak to the members of the Commonwealth Service Association and their friends who attend the annual outing and banquet at Norumbega Park, Saturday, September 28, was declared at a meeting in Tremont Temple to be an indication of future cooperation of State House executives and department heads with the organized employes.

Three Turn Robbers to Get Money to Buy Confetti

New York, Sept. 14 (INS)—Three men turned robbers so they could buy more confetti for the Coney Island Mardi Gras.

Joseph Lunera, John Bologna and Paul Verbino, prisoners today, confessed they robbed a cab driver to get confetti money, and when they needed more set out to find another victim.

The three were arrested after a police chase in which 25 shots were fired and Lunera, one of the prisoners, wounded.

Off to Knights of Pythias Outing

Jackie Budreau of East Boston and Lydia Rell of Dorchester as they started for Provincetown to attend the outing arranged by the Grand Lodge of the Knights of Pythias. (Staff photo.)

VIRGINIA AYRES BRIDE OF JOHN BISHOP IN COHASSET

Boston Society Well Represented at Fashionable Wedding of Helen Lodge in Washington

Frances Lord Seymour Weds Today in Far Rockaway, L. I., Ceremony

MISS VIRGINIA AYRES, one of society's loveliest daughters, today became the bride of John Bishop of Boston at a fashionable noon wedding in St. Stephen's Church, Cohasset. A large contingent of the smart set witnessed the ceremony at which the Rev. Charles C. Wilson officiates. Tall and slim and blonde is this young favorite whose conventional satin gown and bridal veil admirably brought out her good looks. She was attended by Mrs. William C. Cox (Jessie Bancroft) of Cohasset, and Mrs. Francis La Farge of New York as matrons of honor; as other bridesmaids were Mrs. Arthur Scrivenor (Lorraine Liggott) of New York, Miss Evelyn Royce of Dedham, Mrs. Sherwin C. Badger of New York, and Miss Rachel Jackson of Manchester. H. R. Bishop of Middlebury, Va., attended Mr. Bishop as best man, and the ushers included Ransom W. Hodges of Marblehead, William C. Cox of Cohasset, Ellis Humphreys of Bedford, N. Y., Ogden Driggs and Francis W. La Farge of New York, Dudley Clark, Jr., of Boston, J. Wilson Lloyd, Short Hills, N. J., and Gardner Cox of Cambridge. A large wedding reception was held at Rockayr, home of the bride's parents, Mr. and Mrs. Samuel L. Ayres, following the ceremony. Mr. and Mrs. Bishop are to live in a new home under construction at Cohasset following their honeymoon trip.

IN WASHINGTON, D. C., Miss HELENA LODGE, granddaughter of the late Senator Henry Cabot Lodge, becomes the bride of M. Edouard De Streel, first secretary of the Belgian embassy, in an important society wedding today. The wedding is being solemnized at the Lodge residence on Massachusetts ave. before a brilliant assembly of official and social personages. Many Boston relatives and friends are attending the ceremony, among them Mr. and Mrs. Henry Cabot Lodge (Emily Sears) and Mr. and Mrs. John Davis Lodge, the former Miss Francesca Braggiotti of Brookline.

BOSTON IS ALSO INTERested in the nuptials of Miss Frances Lord Seymour, daughter of Mr. and Mrs. Orgen Seymour of New York, and Donald Marcy Beals, whose wedding takes place today at St. John's Church, at Far Rockaway, L. I. This is one of the very elaborate ceremonials of the season with three distinguished divines officiating, The Rt. Rev. Ernest M. Stires, Bishop of Long Island; Rt. Rev. Thomas F. Davies, bishop of Connecticut, and the Rev. Francis Urbano. A wedding breakfast at Sosiego, the summer estate of the bride's parents, follows the ceremony. Mr. Beals gave his bachelor dinner last Saturday evening at the Harvard Club.

MISS JANE BANCROFT, the sub-deb daughter of Mr. and Mrs. Hugh Bancroft of Cohasset, makes her bow to the horse loving set as chairman of the committee arranging the Passet Gymkhana and Junior Horse Show for the benefit of the Children's Hospital. The classes outlined by this capable young manage shows her familiarity with all things pertaining to staging an interesting event, the date of which is set for Monday, September 16, at 2. Children of members of the Cohasset Horse Show Association, Scituate Horse Show Association, Whitney Woods Association and the residents of Cohasset and Duxbury schools in the vicinity are all invited to enter their horses, without charge, for the 12 riding and driving classes. Among the features will be an egg and spoon race, a potato race, musical chairs and a balloon fight. The show is to be held on the grounds of the Cohasset Horse Show Association on the estate of Mr. and Mrs. Hugh Bancroft.

ANNOUNCEMENT OF THE engagement of Miss Edith Ames to Cameron Randolph Beard of Nashville, Tenn., has been made by her parents, Mr. and Mrs. Louis Annin Ames of New York and Essex Fells, N. J. This engagement is of interest here where the Ames family has many friends and relatives. No date has been set for the wedding.

Betty Alden

Miss Eleanor Rowe | Miss Polly Richardson | Miss Emily Lincoln | Miss Babette Morison | Miss Eleanor Fabyan

Miss Eleanor Rowe, Miss Polly Richardson, Miss Emily Lincoln, Miss Babette Morison and Miss Eleanor Fabyan hurrying from the Essex County Club courts into the clubhouse dining room, where Miss Richardson was hostess at a pretty luncheon party for 12 of the players in the junior tennis tournament this week.

Patricia Cutler | Peter Cutler

The smiling children caught by the cameraman at Beaver Pond, Beverly, are twins, Patricia and Peter Cutler, children of Mr. and Mrs. John W. Cutler. Life has been happy for these youngsters in the country this summer.

Forest Fires Spread on Pacific Coast

San Francisco, Sept. 14 (AP)—Forest fires were burning aggressively in northern California and western Oregon today. Weary firefighters were spread out along three sides of the town of Ukiah, 75 miles north of here, holding back a blaze which had threatened to invade the city limits. The fire caused considerable alarm until last night, when a wind which had been driving it toward the town died down.

The domestic help problem is solved by taking a kitchenette apartment and the best are advertised daily in the For Rent columns.

Ireland May Halt Plan for Tariff Truce

Geneva, Sept. 14 (AP)—The Irish Free State today tossed the first stone into the machinery being assembled for the limitation of European tariffs looking toward a European confederation of states.

Prof. John O'Sullivan, speaking before a league committee, declared his country could not undertake to participate in a two-year tariff truce proposed by the French and British.

The Saorstat already has set up a commission to study the demand for increased tariff to which the Irish government is pledged if the commission reports favorably, said O'Sullivan.

"Asking us to relinquish tariffs is equivalent to asking us to commit industrial and economic suicide," he added.

W. D. Euler of Canada reserved for his government entire freedom of action regarding the proposal for a tariff truce. The Canadian cited impending tariff developments with other countries and the possible consequence of the necessity of seeking other markets for Canadian products.

Part of the League assembly's work today was to carry through to final stage, so far as the League is concerned, the protocol for adhesion of the United States to the World Court and at the same time adopt the protocol for the revision of the statutes of this tribunal.

Following adoption of the protocol framed by Elihu Root and other jurists, procedure will be to open the agreement for signature by representatives of member states. Ratification by governments will be the next step.

TODAY

Continued from First Page

ment in more efficient forest protection.

Disappearing forests explain diminishing rainfall. The forest area, once 822,000,000 acres, is reduced now to 100,000,000 acres.

More than 700 rivers and streams, shown on old maps, can no longer be found. Under normal conditions, 80 per cent of rainfall would be absorbed by trees and other vegetation, reevaporated, and returned to earth, in rain.

For lack of trees, the water rushes into streams and rivers, washing valuable top soil away, and out to sea. That is one of 1,000 things the President is asked to take up, all at once.

He has taken it up, through Secretary Hyde, of the Department of Agriculture. The difficulty is to fight fires on mountain ridges, where no water is available, and fire goes roaring through thousands of acres in a day.

Scientists should concentrate on chemical warfare against fire with airplanes.

2 Seek Mayor's Chair

Nomination papers of Mayor Henry F. Beal of Waltham, as a candidate for re-election, were put in circulation in that city. Former Mayor Patrick J. Duane and Councillor-at-large Martin F. Carney also have papers for the mayoralty nomination in circulation.

Baby Carriages Quit Rhine With British

Koenigstein, Germany, Sept. 14—Today was packing day for British troops in this Taunus Mountain spa, to which has fallen the happy lot of being the first Rhineland point evacuated by the British under the agreement reached at the Hague reparation conference in August.

Monday will be moving day. Four hundred officers and men are stationed here, and they will be transported in groups so that Koenigstein will be completely freed of foreign occupation by Sept. 29.

Perhaps the staunchest supporters of Anglo-German rapprochement will prove to be the international marriages, estimated at about a hundred here, contracted between British officers or privates and German frauleins. These German fraulein have been studying English hard and are looking forward with expectation to the country of their adoption.

Officers in charge of the troops say these marriages have made it a bigger problem to move the families than the soldiers, and that the transportation of baby carriages is a more difficult affair than that of military equipment.

For Koenigstein evacuation means the disappearance of foreign flags and also that some 65 houses can be restored to their owners, thus relieving a housing shortage.

GIRL'S FINGERS CRUSHED OFF

Her hands caught in a cutting machine, Loretta Delroy, 20, of 127 Bridge st., Newton, lost seven fingers today while working at the plant of the International Gum Co., 294 Pleasant st., Watertown.

She was working on a gum scoring machine and her hands became caught in the blades of the cutter. Both hands were almost severed at the finger joints. She was taken to the Cambridge Hospital, and, although suffering from shock, will recover.

SMUGGLE RUM BY 'SUB' CABLE

Detroit, Sept. 14 (AP)—The Detroit News today says a submarine cable has been used by rum runners to transport cargoes of liquor from Canada into the United States. The cable, it says, was discovered and dismantled by border patrol inspectors.

t stretched from Mud Island in the Detroit river to the American shore at Enore.

"Employing a method approaching in ingeniousness the much discussed by mythical 'pipe line' into Canada," the newspaper says, "the runners operated a sled that carried from 15 to 20 cases of liquor a trip along the 500 foot cable, while customs crews sped along an apparently inactive waterfront and reported 'all quiet' in the rum war."

The cable, customs officials said, is believed to have been one of two in use on the river. An investigation is being made to discover the second.

Find U. S. Soldiers Bodies in Chateau

Rheims, France, Sept. 14 (AP)—Several bodies, believed to be of American soldiers killed during the great war, were found today by workmen rebuilding the Chateau Des Grandsbois near here. The workmen notified the authorities without further disturbing the bodies, so that the number and identification remained uncertain. The men are sure, however, that cartridges and buttons found beside the bodies are American.

Georgette Cohan Returns

New York, N. Y., Sept. 14 (INS)—Radiant, Georgette Cohan, daughter of George M. Cohan, noted theatrical producer, has returned from abroad where she journeyed to regain her health.

HOLD WOMAN IN ASTOR FRAUD

Berlin, Sept. 14 (AP)—A former nurse, Bertha Kirchner, today was under sentence of 10 months' imprisonment after her attempt to get some of the Astor millions for 110 members of the family of Johann Emmerson, a German butcher, who emigrated to America in 1775.

Fraulein Kirchner was charged with attempting to defraud the Emmerich clan by pretending to be able to realize their claim for $700,000,000 against the Astors. The woman was arrested as she was leaving for the United States to carry out her case.

The Emmerich heirs claim their ancestor emigrated to America and founded a shipping business with Jacob Astor, to whom Emmerich is claimed to have willed one-third of his fortune, while the other two-thirds were to be held by the Astor family for a period of 90 years.

Today, in the real estate columns of the Classified Ads, you will find scores of opportunities for profitable investment.

Old Boston in Pictures—No. 56

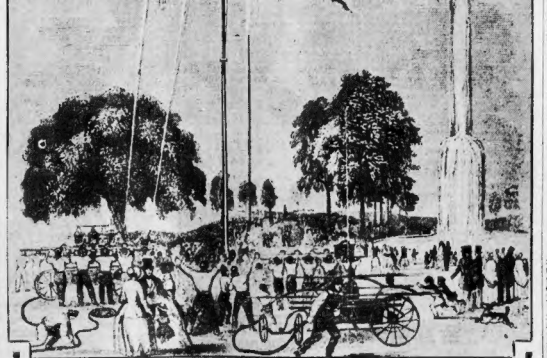

"BREAK her down!" was a familiar cry in Boston in the middle of the 19th century. It was the battle-cry of the red-shirted hand-engine foreman. Above is shown a picture of the big "hand-tub" muster on Boston Common in May, 1851, presented through the courtesy of the Massachusetts Historical Society. One of the feats of this competition was to throw a stream of water over the top of the flag pole. Before the muster ended many of the spectators were drenched.

Miss Marjorie Morrill was among the guests at the al fresco wedding repast served at Brookfield Farm, Hamilton, following the nuptials of Miss Elizabeth Moulton and Richard Hubbard, which was a brilliant social event on the North Shore recently.

Bad Weather Doesn't Worry Hub Airmen

By GEORGE W. HAMBLIN

The fog may blow in in billows; the wind may howl around the 40-mile-an-hour mark; the rain may come down in sheets, but the work of commercial aviation goes on just the same. When Old Man Weather gets nasty and throws some of his bad weather at the boys, they start right out to scare up new business.

Witness the fact that Skyways sold a Moth to S. C. Davenport, of Rutland Vt., and Dennison Airport Corp signed up six new students. Then comes Leo "Skip" Tracy, of the Curtiss sales force, with a couple of limited commercial flying courses sold to prospective fliers. And that's how a foggy day is spent at the Boston airport.

Dennison tells us that with the coming of the fall season, when the air is crisp, clear and steady, the boys who are trying to learn to fly, make up their minds that now is the time, and put their John Henry's right on the old dotted line. Six students, and a lot of cross-country flying, makes the Dennison total of hours a little more than 17 for one of the worst weeks in local flying.

The feature of Dennison's report is that Roger Swan, who has been flying at Nantucket during the summer, has taken a position with the Maine Airplane Transport Corporation, flying new Waco purchased from Dennison. "Les" Sheafy, pilot for Dennison, recently delivered a Wright "225" J-6 motored Waco from the factory to the Maine company, which operates at Stroutwater Airport, Portland.

After serving as pilot for the marine division of Curtiss at Rockland, Me., all summer, Harold Moon left his position to go home to Philly, and join his folks in a tour of Europe.

Before he shoved off, Harold said the service facilities in Maine are the best on the New England coast for seaplane work and not a day goes by when all the Ireland boats are not out and taking people up for pleasure rides.

Crocker Snow states that a special three-place open cockpit Stearman, powered with a Wasp 425 horsepower motor, has been built for Bob Gross of New Haven, formerly of Boston. This ship, with an N. A. C. A. cowling around the motor, will be good for a speed of over 150 miles an hour. Delivery is expected within 10 days, and as soon as Gross gets it he will journey up from New Haven to give the boys a real treat.

The head of the Curtiss Co. in New England, W. F. Barthuiomew, went down to New London with Harold Crowley in the Ireland, making the trip in a little less than an hour. The all-water route was followed, even to each twist of the Cape Cod Canal.

And Frank C. Crowley's "Lucky 13" carried him through on the 13th of the month.

Don't let anybody tell you there isn't something in this "13" stuff. Ask Frank.

Pursue Father and Girl to Australia

Los Angeles, Sept. 14 (AP)—The reported flight of Gerald C. Murphy, former British army colonel, to Australia with his 7-year-old daughter, whose custody had been awarded to Mrs. Mumby with a divorce, occupied the attention of Los Angeles officials today.

Dist.-Atty. Burch Fitts cabled Brisbane requesting that the child be held for deportation, and counsel for Mrs. Mumby asked that felony charges be filed against Mumby.

LOWELL FLIER IS HURT IN CRASH

Preston, Ct., Sept. 14 (AP)—A forced landing in pasture land here today resulted in critical injuries to Pilot Carl Mitchell, flying a new Gypsy Moth cabin plane from Lowell, Mass., to New York.

The plane circled the stown for a few minutes before Mitchell landed and then came down on rough, muddy ground and turned over on its nose. Mitchell was taken to Backus Memorial hospital at Norwich, where it was believed he was suffering internal injuries. He was rushed to the operating room on his arrival at the hospital.

The plane was badly damaged. The propeller was snapped off and the wings ripped.

The cause of the forced landing is not known as Mitchell was unconscious when picked up.

'Mind Bookkeeping' Fails, He Loses Cash

Hartford, Conn., Sept. 14 (AP)—Forgetfulness has cost David Herschfield, grocer, money which would have wiped out a bad debt.

A Mrs. McCarthy of Glendale, Cal., wrote to him that she left an unpaid bill 28 years ago, and asked how much it was that she might pay. David cannot remember the amount.

FUR COATS
50.00
Newest Styles
A visit to our studio will convince you of the values we have to offer.
Written Guarantee with Every Garment Sold
DEPOSITS ACCEPTED
READE FUR STUDIO
6 Park St., Near Tremont St.
Four State Rms. Open 9 A. M. to 9 P. M.

BOSTON DAY by DAY

By FRED TOYE

THERE HAS BEEN much discussion of the various activities planned for the Massachusetts Bay Tercentenary celebration next year. Meetings have been held, committees appointed, and the legislature and city and town councils have passed or opposed measures for the appropriation of funds for furthering the celebration plans. Occasional items have appeared in the news papers, and prominent citizens have dispensed fervid oratory with regard to the historical and esthetic significance of the occasion. The man in the street wonders what it is all about. Why is Massachusetts celebrating during 1930? What will we celebrate? What form will the celebration take?

* * *

IN THE FIRST PLACE, a tercentenary, we are told is the three hundredth anniversary of an occasion of family, national or religious importance. With regard to Massachusetts, the three hundredth anniversary in question occurs in June. During that month, in the year of grace 1630, John Winthrop arrived in Salem aboard the Arabella, bearing the charter which transferred the government of the colony from

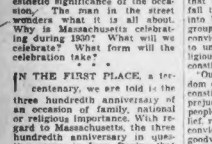

England to Boston. Instead of celebrating the occasion for a day or for a month, sponsors of the Tercentenary conceived the idea of making the entire 12 months of 1930 a sort of jubilee year. Family reunions will be held; sites of historical interest will be prepared for the reception of millions of visitors; permanent exhibits will be encouraged; special festivals, pageants and other amusement features will be advertised throughout the land; Massachusetts will hold open house, permitting visitors to view their factories and products; municipalities throughout the State will hold local celebrations, and churches will find appropriate ways of signalizing the event which marked the beginning of a new concept of religious liberty. It is significant that the year 1930, in addition to being the 300th anniversary of the arrival of the Massachusetts charter, is also the 1900th anniversary of the founding of the Christian church.

* * *

THE MEN and women responsible for the successful conduct of the Tercentenary have a stupendous task on their hands. The short period of preparation, and the vast area which it covers, make a task which is almost superhuman. There is scarcely a haulm in the state which does not have its own special historical significance. While local committees may be relied upon to conduct their own observances, yet the activities of the entire state must be co-ordinated and news of the preparations must be broadcast throughout the nation. At the present time, Boston is observing the festivities of three groups, working more or less co-operatively. There is an official State Commission, the Massachusetts Bay Tercentenary, Inc., and the Mayor's Committee.

* * *

THE MAJOR WORK in connection with the celebration is in the hands of the Massachusetts Bay Tercentenary, Inc. This is a semi-public organization of publicity-minded citizens working in groups and actuated by altruistic sentiments. It is their

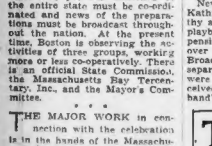

job to gather the funds necessary for the successful conduct of the celebration, to co-ordinate the work of the various local committees, to plan outstanding events and foster permanent memorials and to get the subject to the attention of the entire world.

* * *

A MATTER of no little concern to the Tercentenary committees is the question of housing visitors. It is anticipated that 10,000,000 outsiders will visit Massachusetts during the year, and to speak of the invasion will center in Boston and will occur during the vacation months. Despite the housing facilities in Boston during the summer are more than ample in ordinary years, due to the annual exodus of our own people, yet the sudden descent of even a million visitors at one time will inevitably swamp hotels, rooming houses and auto parks.

* * *

ANOTHER work which will be pushed vigorously is the appointment of Massachusetts committees throughout the United States. In every possible community, former citizens or descendants of citizens of Massachusetts, or former students at Massachusetts institutions of learning, will be asked to serve as local representatives of the Tercentenary committee. They will act as outlets for information regarding the celebration and will organize groups of visitors.

ROUND TABLE WILL DISCUSS INTOLERANCE

The Calvert Round Table, a seminar to discuss the causes of religious and social intolerance, was the subject of an Exchange club luncheon.

P. A. O'Connell, president of E. T. Slattery Co., outlined the round table, which will be similar to one held recently at Columbia University.

The Boston meetings will be held at Harvard. President A. Lawrence Lowell has extended an invitation to the round table to meet at the Cambridge institution.

"The Calvert Round Table," Mr. O'Connell said, "is a body of about 100 laymen, representatives of various religious groups, who are profoundly concerned about the rekindling of intolerance which has been manifested so widely during the past few years. We believe that no greater disaster could befall the republic than the division into bitterly antagonistic religious groups; that the sincere spiritual convictions of everyone are entitled to universal respect, and that religious freedom guaranteed by the constitution must be maintained.

"Our object is to uphold the freedom of worship guaranteed by the constitution, to remove religious prejudice, to foster among all our people, of whatever religious belief, respect for each others sincere convictions, mutual confidence and good will.

"Therefore, we have organized a seminar which will frankly, openly and fairly discuss, in a spirit of friendliness, the cause of religious and social intolerance and the methods whereby understanding may be minimized and eliminated."

The officers of the round table, besides Mr. O'Connell, are: Ralph Adams Cram and Carl Dreyfus, vice presidents; Walter F. Downey, secretary, and Frederick A. Carroll, treasurer.

PROSPERITY TO BE SHOWN

New York, Sept. 14 (AP)—Dr. William T. Foster, director of the Pollak Foundation for Economic Research, today submitted a recitement that gains in real wages the last few years of those who have had jobs may be largely wholly offset by the losses of those who have not had jobs.

He made the statement before the Institute of Politics at Williamstown, Mass., August 29.

"To attribute the whole of wage earnings as a whole in our recent prosperity, it is necessary to take account of changes in the numbers unemployed," said Dr. Foster today.

"The man who has no job gains little comfort from reading about the gains made by the man who has a job.

"We shall not know whether wage earners as a whole have had any share whatever in the prosperity which seems revealed in stock market reports until present fragmentary and misleading statistics are replaced with comprehensive and reliable data.

"Unfortunately one important step towards obtaining the needed data will be taken in the next census."

Wife Invited to Her Husband's Wedding

New York, Sept. 14 (INS)—Mrs. Kathryn Wilson, wife of the wealthy automobile agent who sold the playboy Locke brothers the expensive foreign cars they turned over to Peggy Joyce and other Broadway celebrities, has sued for separation. She said her husband's suspicions were first aroused when she received an invitation to her husband's wedding to another girl.

Scores G. O. P.

Chairman Jouett Shouse of the executive committee of the Democratic national committee says "Republicans were responsible for the religious issue in last campaign. (Staff photo.)

ARREST SLAYER SUSPECT HERE

A two-month search for Jean Gray, alias William C. Taylor, alleged New Orleans street car strike murderer, ended today in Boston with the arrest of Gray by Inspectors William Pinkham and Hazen Chalmers of the Hanover st. police station.

Gray, the police say, shot and killed one of the strike-breakers during a severe riot at the Canal st. car barns in New Orleans in July.

All efforts of the police to find any trace of Gray had failed. Acting on information that a man answering Gray's description was in the North Station and that he was armed with a gun, led the police to their quarry today.

Questioned at the Hanover st. police station today, Gray admitted that he was in New Orleans in July and during the period of the car strike. He denied emphatically that he had taken part in the labor difficulties or had shot anyone.

He is being held pending arrival of the New Orleans police officials.

Whalen Again Scores Prohibition Forces

New York, Sept. 14 (INS)—Charging the "complete breakdown of the federal prohibition machinery in New York city," Police Commissioner Grover A. Whalen today fired another stinging broadside in his correspondence duel with Prohibition Administrator Maurice E. Campbell.

Whalen declared that 93 per cent of all prohibition prosecutions begun in the greater city were dismissed by federal men, but by the police department.

Four Die in Plane

Chartres, France, Sept. 14 (AP)—An army airplane burst into flames today on a training flight and crashed to the ground. Its four occupants were killed.

BIG MACKEREL HAUL COMES TO BOSTON

Most of the mackerel brought in to the Boston Fish Pier today were caught off the Maine coast.

The St. Rita reported the heaviest catch. She carried 45,000 pounds of tinkelers. The Lista caught 35,000 pounds of tinkers.

The steamer Fiona brought in 70,000 pounds of haddock and 4500 pounds of mixed fish. The steamer Patrick J. O'Hara reported with 80,000 pounds of haddock, 1500 of large cod and 3000 of medium cod, together with 12,000 pounds of mixed fish. These catches were sold at the Boulgi channel.

From Ripe shoals the John Martin brought in 11,000 pounds of mixed fish. The rest of the haul was light.

While Gloucester reported fairly heavy catches there was little doing at Provincetown and Portland. Large cod are bringing 5 to 5½ cents per pound, while market cod demanded 3 to 5 cents. Haddock ran 5 to 5½ cents per pound.

Swordfish was worth 23 to 24 cents, large mackerel 9 to 21 cents and tinkers 5 and 6 cents. Pollock, hake and cusk were bunched at 3½ to 4 cents.

SHOUSE TALKS TO DEMOCRATS

Continued from First Page

manded. "Not a word since that message in which the President asked Congress that tariff changes should be limited to those industries that the depression resulting in unemployment.

"We have heard from self-appointed interpreters, who continue to assert that Mr. Hoover will not stand for a wholesale tariff raid. But what sort of chief executive is it who would sit back and permit his own Congress to make a shameful hash of its whole session—the session he called for a specific purpose, farm relief—when by a word he could direct the flow of legislation into any channel he desired?"

APOLOGISTS FOR HOOVER

Shouse said that apologists for Hoover "who wish the country to believe that the President is waiting to smash the undefensible tariff measure with a veto, are painting a picture of an executive so feeble, so futile, so destitute of leadership, so lacking in self assurance that no political foe would dare present it."

"Of course it is not a true picture. Whoever continues to be President is willing to accept whatever his party can get away with—but he should have the courage to forsay as he did the debenture, with one blast."

On the subject of religious propaganda in the last campaign, Shouse said in part:

RELIGIOUS ISSUE.

"During the campaign the charge was made with substantial reason that the Republican National Committee was not countenancing if not actively fostering the introduction of the religious issue.

"It has remained for one of the principal spokesmen for the Republican party in Massachusetts, recent forth among religious groups particularly, to introduce direct reference to it. The Republican National Committee agreed to the attempt to encourage religious bigotry as a factor to elect its candidate.

"Mrs. Mabel Walker Willebrandt has alleged in cold print over her own signature that speeches made by her to religious gatherings, the intent and effect of which were all too obvious, had been edited in advance of their delivery by accredited representatives of the Republican National Committee."

PRAISES FULLER

In an interview before the luncheon, he said:

"The Democratic party hasn't failed to make a fine principled presidential campaign in Massachusetts shows us that, especially since it has the great real test of Democratic influence."

Commenting on a rumor that former Governor Alvan T. Fuller was in sympathy with the Democratic party and a partial adherent to it, Mr. Shouse hoped that such affiliation was true.

"He is a powerful man. Current gossip in Washington has it that the Republican leaders in the Senate would rather not have him there," he said. "They know he has always been an independent and wouldn't play ball with them. They know he has a fine public principles and one of the most fearless men in politics in this part of the country."

Senator Walsh and Mr. Fuller, I believe, are the two outstanding political figures in Massachusetts.

Believe Ohio Man Fell From Liner

Cherbourg, France, Sept. 14 (AP)—Officers of the steamship Homeric, docking here today, said they believed the disappearance of Claude V. Marks, president of Ohio Steel Co. of Mansfield, O., last Monday had due to his falling and that he fell overboard and was drowned.

They said Marks seemed in the best of humor Monday afternoon, took a cocktail with friends and left for his cabin to dress for dinner. That was the last seen of him.

Hub Bank to Form $10,000,000 Trust

United States Trust Co. of Boston is to sponsor a new $10,000,000 investment trust. The name has not yet been decided. Offering of the shares is expected to be made next week. Officials of the United States Trust Co. will manage the new trust. The price of the shares will be fixed later.

The Curious Quizzer

Persons in the South End Answer His Question and Pose for Pictures

THE QUESTION

Do you believe that political speeches are as effective when broadcast by radio as when delivered at street corners?

MISS CELIA GERTZBERG, Tremont st.—I think better results in an appeal for votes by politicians are obtained by wireless broadcasting. The radio is heard by thousands who never attend meetings in the street. Unless the speaker is a master of elocution, people must stand long when passing a man speaking from a soap box or from a parked automobile in a public square. Radio listeners can hear talks in comfort in their homes and things said are more plainly heard than when listeners in a crowd are straining their ears to hear what the speaker is talking about.

* * *

JOHN J. DOONAN, Waltham st.—Half the eloquence of a good speaker perched on a soap box is lost when the same voice is heard with a lot of static over the radio. Furthermore, street corner oratory gives the crowd a chance to size up the speaker, whose personality is often judged when he appears and drives his arguments home by forceful gestures. When the same man is heard over the radio listeners miss much by not seeing the speaker in person.

* * *

FREDDY O'CONNOR, Washington st.—The old-fashioned soap box is recognized as the proper place for political speeches. The radio can never thrill people the same as words spoken in your presence. It does not seem reasonable that a law forbids public speaking at street corners if somebody in the locality objects just because the speaker is of another political party. The average politician explains what he wants to impart in his talk by his expressions and by movements of his arms.

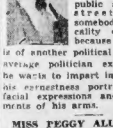

MISS PEGGY ALLEN, Massachusetts ave.—It is far better to see a person giving an address than to hear him talk by wireless. I believe that more votes are secured by street speaking than before the radio. People who never think of turning on the radio to hear anything about politics will stand for long periods, even in bad weather, to hear a man tell how he will be the best friend the people ever had to represent them—if they vote for him. Promises made by politicians are more often kept if they are made in the presence of somebody.

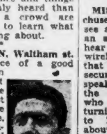

Award Winning Editorials *in the* Young America Editorial Competition

Winners of Theater Tickets

Discovering the Beauty of the Massachusetts Woods

By DONALD H. LEAMAN
Hyde Park, Mass.

Massachusetts presents a field for the interest of strangers and visitors its beautiful cities, attractive architecture, throbbing factories and progressive industries.

Parks and public gardens afford in a formal way an opportunity for all to enjoy the beauty of the native flowers. But to those to whom nature in its primitive form holds reverence and awe, the path that leads out of the city, away from the smoke and noise of factory, and past the artificial formality of the over-studied garden, and over-landscaped lawn, opens up a new world of rare beauty and interest so seldom recognized, but one of which Massachusetts might well be proud.

It requires no great effort or special study to enjoy the world of beauty that wild flowers of Massachusetts offer. Right at our very door the pathways that lead into the woods are strewn with flowers of rare beauty that await discovery and appreciation.

Autumn is passing and with the falling leaves and fading trees there appears in the withering grass, as if in defiance to the thought that nature shall die, the brilliant little dandelion, with its multitude of thin, golden petals. We see the goldenrod with its drooping yellow blossoms also reminding us of the fading summer, and the black-eyed susans dot the byways everywhere. The beautiful blue aster lends color to the fields, and the thistle with its many stickers, combining with the purple heather to make a finishing touch to the picture.

Why Boys and Girls Should Read the Editorials

By MADELINE GRIER,
Wakefield, Mass.

Although much can be said for learning "ologies," a thorough knowledge of public affairs is undoubtedly of as much value, if learned through right channels.

Editorials are written by men and women well versed in their subjects. Their information is acquired by reading several columns a day and by reading several columns may gain a general knowledge of the subject.

Time and space prohibit, however, but the public press brings to us many items of valuable information, especially through its editorials.

Sometimes it may be an editorial on a current event, containing facts and information sought to prove interesting to us. Again, it may be one on some other topic conveying the opinions and ideas of a brilliant journalist. In which case, it would stimulate the mind, even though it differed from our own opinions. In any event, whatever the theme, the newspaper editorials teach us the use of good English and are always an asset to the reader.

A Pioneer

MURRAY I. LINSKY
Roxbury, Mass.

A sudden zoom in the air—the shadow of a long, cigar-shaped silvery phantom propelled through space and the frantic scurrying for shelter of an uncivilized people, brought forth a laugh from this sophisticated world.

Or is it sophisticated? Just what knowledge this past expedition of the Graf Zeppelin has imparted can be safely classified as infinite? Has it opened up a new avenue of thought and imagination?

Is it not a pioneer, a forerunner of a new era of transportation, a new epoch in the history of the world?

Who can say? Who can foretell? Who can prophesy?

Only the future will tell.

Why Should Boys and Girls Read Newspaper Editorials?

By SELMA RIFKIN
Brookline, Mass.

Modern times have reached that point where all news in world affairs is of national and not local by but universally.

The young people of today have in this way had their field of interest broadened extensively so that the scope of the subjects about which they must become familiar is limitless. It may be that only genius and young prodigies can be extremely well read in many or all of these various topics, but the average boy or girl must know enough about world interests to recognize well known names and occurrences and to be somewhat informed concerning them.

There is absolutely no better way of accomplishing this than by reading well written, compact newspaper editorials. Here, in a few words, one finds comparison, discussion and explanation on all matters of current interest. Athletics, government finances, national laws and international disputes all find their way into the editorial columns in a manner that makes perhaps otherwise dry reading for boys become attractive and interesting.

Young people can read these editorials, understand them and gain enough information from them to feel at least somewhat acquainted with world events; they may feel a desire, after reading an editorial, for further investigation into a certain subject. Consequent formation of personal opinion whether one agrees or disagrees with the editor may help a great deal in exercising the growing mind.

The Relationship of Teacher and Pupil

By DOROTHY FAHEY
Malden, Mass.

Winner of $15 First Award

The attitude of boys and girls toward a popular and favorite teacher is usually one of genuine liking and wholesome respect. While they do not stand in open eyed awe and adoration, they never presume to address that teacher with the freedom and familiarity used toward companions of their own age.

A teacher cannot "hob nob" any more successfully than he can hold himself severely aloof. For while pupils resent the latter attitude, they are quick to take advantage of the former one.

A teacher is responsible for the education and behavior of his pupils, and, while he need not be the old fashioned schoolmaster-iceberg, he certainly cannot treat them as equals without serious damage to his power to rule them.

Most of us treat our companions with an admitted lack of consideration and respect and are quick to 'hand' the same treatment toward a person who does not demand the respect due to his position. Any teacher should be treated with the deference due a parent or any other mentor and not as an equal or a piece of classroom furniture.

Teacher and Pupil

By ELIZABETH MONAHAN
Saxonville, Mass

Winner of $10 Second Award

Understanding! What a marvelous gift the Gods bestowed on some people and how fortunate are they who are so blessed. Teachers who possess this wonderful gift do not hold themselves aloof from their pupils nor yet hob nob with them, but by their understanding find a happy medium.

The dignity of the teaching profession requires a high standard of its teachers and they in turn ask a high standard of their pupils. Respect, confidence, and esteem are readily given a teacher who understands. Worries and troubles of the pupils seem to vanish and fade away as if by magic, once they are brought to notice. Advice and help are always gladly given for the asking whether the problem is one of the home or school.

It is always a great source of satisfaction to learn of pupil's triumphs and successes. Who glories more in their achievements than their teachers, the ones who taught and understood them.

Other Theater Ticket Winners

Why Should Boys and Girls Read Editorials?

By KATHLEEN LARSON
Allston, Mass.

All boys and girls are on a quest for education. In our country the advantages for a free education are unlimited. By means of its splendid school system, everything possible is done to encourage and assist American youth to reach the goal of success.

But there are other things besides text books which are held to educate. For instance, travel broadens the mind and gives first hand knowledge. We all are not in a position to travel, however, but

Specially through its editorials.

Sometimes it may be an editorial on a current event, containing facts and information sought to prove interesting to us. Again, it may be one on some other topic conveying the opinions and ideas of a brilliant journalist. In which case, it would stimulate the mind, even though it differed from our own opinions. In any event, whatever the theme, the newspaper editorials teach us the use of good English and are always an asset to the reader.

Education

By NELDA SPEDIACCI
Lynn, Mass.

Doubtless to say, education is one of the most important factors in life. This country is the land of freedom, liberty, and opportunity. Consequently, women have the same chance as men to succeed. Education is at the base of success!

Schools and colleges are open to all; it is up to us to show our ambitions by fighting all obstacles that may deprive us of this education. Financially, it may mean a weighty sacrifice to enter college or another institution of learning. Nevertheless, those strugglers will reach their goal. Their standing in the community will be higher; their knowledge on varied subjects broader, and then, too, their returns will be greater.

Another factor obtained from education is that our country will progress even more rapidly than it is today—by good citizens. Are not good citizens made through the education they receive? Today, education is demanded!

Practically few little do we realize this) education is handed to us. Why, then, should we not benefit by this favorable offer? In this age, as far as education is concerned, we have no handicap whatsoever compared with the countless disadvantages of the past. Remember, "Opportunity knocks but once."

The Relationship of Teacher and Pupil

By DOROTHY SOROKA,
Lynn, Mass.

Someone once said, "What can give more joy than the exquisite task of a teacher unfolding the petals of a child's mind." The significance of this is almost sacred. It stresses the sublime relationship of teacher and pupil.

But there must be understanding and enthusiasm between them. There are pupils who are timid and incapable of readily grasping what is set before them. Without encouragement, they remain helplessly, afraid to utter their thoughts lest the teacher show contempt of their ignorance. They can never keep herself cold and aloof from her pupil; it will bring about the feelings that she was in realms where he is forbidden to tread. Such a schoolroom atmosphere creates only intense misery.

Without losing her gentle dignity, she must win over the heart of her pupil. It is up to the teacher to obtain his complete confidence in her. Only then will the pupil eagerly turn to her for guidance, and give the best that is in him.

Winners of Theater Tickets

The Need of Education

By SIDNEY ADELMAN
Somerville

In this era of science and progress education is absolutely essential to carry on the great work and accomplishments our fathers and forefathers have so firmly placed on a strong foundation.

The biggest of these accomplishments was the American school system, in which a parent places a child, illiterate, ignorant, and entirely upknowing of the wonders which exist in this world. At the end of ten or twelve years of schooling, under the guidance of intelligent and honorable teachers, they receive that same child a credit to themselves, country and fellow-men.

It is the educated children of today that will place this country on a much higher pedestal than any other country or race since the world began. Education has broadened their minds. It has enlightened them in science, literature and arts. It has bared a path that will not only lead them to contentment and happiness, but one that will give them a start as they go out in the world, showing something that is worth while.

Boys and girls, your time spent in school is valuable. Every minute counts. Time spent on education will be well repaid in your later life.

Education gives people a more thinking mind. It tends to destroy ignorant ideas and customs of years ago. It enables a man to know his fellow-men better and to create a feeling of kindness toward them. Education will build men as well as cities far superior to those of today, and will promote better ideas and living conditions all over the world.

The Relationship of Teacher and Pupil

By ETHEL MITCHELL
Dorchester, Mass.

Since our foundation necessary for school life depends almost entirely on the relationship existing between the teacher and the pupil. Only one word is really necessary to explain what is most needed, and that is "co-operation," the co-operation of teacher and pupil.

If a high minded, fun loving child comes to regard school as a very unpleasant place, the blame rests with the teacher. It should be remembered that the young child is very keen to first impressions, and that a child will immediately like or dislike you.

A teacher should throw himself whole-heartedly into his duty; mainly, that of preparing children of the 20th generation to accomplish their life work wisely and well. Realizing his great responsibility, the teacher should feel that it is of great importance that he first become friends with his pupils. When he knows that he has secured their friendship, three-fourths of the battle is won. Why? Because, naturally, the young pupil will come to admire and respect his teacher, and secretly hope "to grow up and be like Mr.——." Of course, some of the responsibility rests with the child himself.

I admire a teacher who can win a sullen, tearful child. Doubtless if a child can go to school with the feeling that he is going to spend that day with a friend, he will be able to respond more readily and recitations will be of greater interest. If, on the basis of friendship, rules are given and accepted, both teacher and pupil are co-operating, and establishing a firm and fundamental foundation of school-life.

Why Should Boys and Girls Read Newspaper Editorials?

By JAMES O'NEIL
Arlington, Mass.

The newspaper is commonly called "the voice of the people," but some papers are exceptionally so. The Boston Evening American" is one of these few organs. It is not only "the voice of the people," but also it expresses their sentiments more deeply than many other newspapers. Where it does this is in its editorials, and it is only one of the many reasons why boys and girls should read them.

The editorials of the "Boston Evening American" are exceptionally comprehensive, for they cover a large range of the world's interests and topics by imagine into the limelight national and world-wide affairs.

Since our national prosperity in the future is coming more and more to depend upon commerce with other countries, we should be well informed of the events vital to these countries with which we trade. We can admirably get essential knowledge by studying the editorials of this leading newspaper, whereas, we are not all blessed equally by Dame Fortune, and many of us cannot travel to where the world's events are taking place, we can read the most conclusive and accurate accounts of them very realistically in the "Boston Evening American."

Awards have been mailed to winners with the best wishes of the Contest Director, who also thanks the hundreds of other Boys and Girls whose editorials have made this competition so interesting to judge.

LATEST PARIS MODELS AT GOWN SHOW

The radical change in the silhouette in this fall's Paris Fashions has set many women wondering, "Will the new styles be becoming to me?"

This most important question received a satisfying answer many times during the Fashion Exposition of the Autumn Mode for 1929, held Thursday, Friday and today in the Chippendale Salon of E. T. Slattery Company.

Original Paris models from Patou, Chanel, Germaine Lecomte and other Paris couturieres were exhibited on live mannequins, with explanations and the story of the new mode told by Mrs. D. M. Barry, head of Slattery's Paris-New York Fashion Bureau.

Black is more prominent than ever and holds first place in the season's mode. Black ensembles of broadcloth and soft suede-like materials, lavishly trimmed with fur—black flat crepe or sheer crepe dresses for luncheon, bridge or tea, worn with the soft, dressy coat of cloth or fur. Gorgeous black evening gowns of net, chiffon or velvet, often fur-trimmed or with bugle beads as featured by Lanvin and Germaine Lecomte.

The return of the waist is significant of today's fashions. Many muffs play a double role—often the bag is hidden in its fold or flap—thereby doing away with an extra accessory, that is difficult to handle and easy to lose.

The hats are worn off the face and a little veil will soften the line if it is correctly chosen.

Gloves are again more than just a glove—each pair must be exactly correct for particular costume. For afternoon and evening the long formal glove is an essential part of the 1930 mode.

Shoes are plain or and match oftener than contrast.

In connection with the Fashion Exposition Mrs. Barr gave a fashion broadcast over WEEI.

The beautiful and original Paris gowns and accessories exhibited at the Exposition will be added to the extensive display of fall apparel which the Slattery Store has assembled for the new season.

Hoover Party Off for Weekend at Camp

Washington, Sept. 14 (AP)—A group of guests, including Senator McNary of Oregon, Secretary Lamont and William J. Donovan, former assistant attorney-general and one of the President's campaign advisers, has been invited by President Hoover to accompany him, today for a week-end at his lodge on the Rapidan river.

The President and Mrs. Hoover attended the speedboat regatta on the Potomac river early this afternoon and left for their mountain retreat immediately afterward.

Killed, 5 Hurt, as Engine Hits Auto

Peru, Ill., Sept. 14 (AP)—One man and two children were killed, a third child is dying and a mother of three children were injured today when a New York Central locomotive struck the auto in which they were riding.

The dead and injured were all residents of Magnolia, Ill.

The Weather

For Boston and Vicinity—Mostly cloudy probably with local thunderstorms this afternoon or tonight; Sunday fair and cooler; moderate southwest shifting to northwest winds.

For Southern New England—Local thunderstorms this afternoon or tonight; Sunday fair and cooler; moderate to fresh southwest and west winds.

For Northern New England—Showers this afternoon and tonight; cooler in New Hampshire and Vermont tonight; Sunday fair and cooler; moderate south shifting to west winds.

For Eastern New York—Generally fair and cooler tonight and Sunday preceded by local thunderstorms in southeast portion this afternoon or tonight; moderate to fresh southwest shifting to west or northwest winds.

Steamer Forecasts.

Steamers departing today for European ports will have moderate to fresh southwest winds and party overcast weather to the Grand Banks.

Observations at Boston at 8 p. m. Eastern Standard Time

Barometer 29.86
Temperature ..... 73 degrees
Wind ..... Southwest, 8 miles
Humidity ..... 81 per cent
Sky ..... Cloudy
Precipitation previous 24 hours ..... .02 inch
Maximum temperature yesterday 84 degrees
Minimum temperature last night 62 degrees

The Weather in Other Localities
Temperatures.

	Max.	Min.	Weather
	8 A.M.	Day	Night today
Atlantic City	72	70	Cloudy
Bismarck (N.D.)	62	56	Clear
Buffalo	74	60	Rain
Calgary	90	50	P. cldy
Charleston (S.C.)	78	68	Clear
Chicago	72	74	Cloudy
Cincinnati	74	70	Cloudy
Denver	68	70	Clear
Eastport (Me.)	52	50	Rain
Hatteras	78	68	Cloudy
Helena (Mont.)	52	78	Clear
Huron (S.D.)	42	64	Clear
Jacksonville	82	70	Clear
Kansas City (Mo)	52	70	Clear
Key West	84	80	Clear
Los Angeles	64	52	Clear
Memphis	84	70	Clear
Miami (Fla.)	84	68	Cloudy
Montreal	64	52	Cloudy
Nantucket	70	74	Cloudy
New Orleans	72	70	P. cldy
New York	70	68	Cloudy
Norfolk (Va.)	76	64	Cloudy
No. Platte (Neb.)	40	70	Clear
Philadelphia	72	68	Cloudy
Phoenix (Ariz.)	94	106	Clear
Pittsburgh	72	74	Cloudy
Portland (Me.)	52	52	Cloudy
Raleigh	74	66	Cloudy
St. Louis	58	80	Clear
St. Paul	46	70	Clear
Salt Lake City	58	78	Clear
San Francisco	58	70	Clear
Santa Fe (N. M.)	64	84	Clear
Seattle	52	66	Clear
Tampa	78	80	Cloudy
Washington	76	70	Cloudy
Wichita (Kans.)	62	72	P. cldy

CALENDAR FOR SATURDAY, SEPT. 14

Sun rises 6:23
Sun sets 5:56
Length of day 12h 33m
Moon sets ..... 1:32 a.m.
High tide ..... 9:03 a.m.; 9:11 p.m.
Height of tide ..... 10.6 ft. 9:43 a.m.; 10.1 ft. 9:59 p.m.
Full moon ..... Sept. 15, 9:16m. p.m.
Last quar. ..... Sept. 30, 8h. 7m. p.m.
New moon ..... Oct. 7, 1h. 16m. p.m.
First qr. ..... Oct. 15, 1h. 8m. p.m.

Lights on vehicles tonight at 7:26 p. m.

Maine Girls on Way to Springfield

Margaret Moody | Dorothy Johnston | Christine Jones | Athene Littlefield

Staff photo shows Mildred Brown, State leader, talking to the girls in the Maine party who will cook a dinner for Governor Gardiner of Maine at the Eastern States Exposition at Springfield. They are: Margaret Moody, Munroe, Me.; Dorothy Johnston, Goodrich, Me.; Christine Jones, Bayside, Me., and Athene Littlefield of Munroe, Me.

MAINE PARTY STOPS IN HUB

A group of 112 boy and girl farmers from Maine visited Boston today en route to the Eastern States Exposition at Springfield. The young people, accompanied by 12 chaperones, are making the trip at the expense of the Maine Department of Agriculture. They are agricultural club members who have done outstanding work during the past year.

The party stayed in Boston for two hours, spending the time in an inspection tour of the new North station and its auditorium.

The group proceeded to Greenfield by the Fitchburg road and thence to Springfield by special train. During the entire week of the exposition the Maine boys and girls will camp in a wooden building provided for their exclusive use.

They will witness demonstrations by delegations from other New England and North Atlantic states. They will also show the work which they have been doing in Maine.

State Club Leader Lester H. Shibles of the University of Maine and his assistant, Miss Mildred G. Brown, have charge of the group. A. L. T. Cummings of the Maine Chamber of Commerce and William G. Hunton, chairman of the state committee on agriculture accompany the boys and girls.

EDISON UP; BOSSES JOB

West Orange, N. J., Sept. 14 (AP)—From a convalescent's chair, Thomas A. Edison again today was directing his laboratory experiments to produce artificial rubber. The inventor for the first time since stricken ill a month ago with pneumonia, was permitted to sit up an entire day.

'Dead' Man Meets His Funeral Ship at Pier

Docking at the South Boston fish pier with flag at half mast for a member of the crew, believed drowned at sea, the fishing schooner Philip R. Manta was promptly boarded today by the supposed victim, alive and well—and anxious to get back to work.

He is Joseph Cutrow of Halifax. He left the ship in a dory Tuesday, setting trawls. A heavy bank of fog descended, and Cutrow could not be found. The mishap took place in the South Channel, 80 miles from Boston.

For two days and two nights the schooner, although laden with a full cargo of cod and haddock, cruised back and forth, seeking the missing fisherman.

Hope for Cutrow was at last abandoned and Capt. Irving Atkinson gave orders for the ship to make port.

Heavy-hearted, the missing man's shipmates tied up at the fish pier. Their lowered ensign informed other fishermen that the sea had again taken toll of human life.

Then from the wharf boomed the voice of Cutrow himself.

"Ahoy the Manta!" he shouted. "How's chances to help you unload some fish?"

The "dead" man explained that he had been picked up by another schooner Tuesday night and landed in Boston.

With 35,000 pounds of cargo to put ashore the Manta's crew hadn't time for sentiment.

"Get to work, Cutrow," ordered Skipper Atkinson.

NAVY POWDER HOUSE BURNS

Norfolk, Va., Sept. 14 (AP)—Nearly two and a half million rounds of small arms ammunition and a large quantity of powder were destroyed by a fire of undetermined origin, which broke out today at the St. Julien's Creek Naval ammunition depot about five miles from here.

The Norfolk Navy Yard and Craddock fire departments, which responds dto alarms from the ammunition depot centered their activities o nthe task of protecting building surrounding the one magazine storage shed in which the fire was.

Estimated loss of the ordnance material destroyed in the blaze is unofficially placed at between $25,000 and $250,000.

Authorities of the depot the ammunition and powder was condemned material and had been placed in the storage shed.

C. D. Parks, Hatter, Dead

Danbury, Conn., Sept. 14 (AP)—Charles D. Parks, president of the American Hatters & Furriers Corporation here, died at his home today.

Channel Swimmer Quits Near Goal

London, Sept. 14—Mrs. Myrtle Huddleston, American swimmer, today abandoned her attempt to swim the English Channel within seven miles of her goal.

She had been in the water 21 hours when she decided to yield in favor of King Neptune.

LETTERS FROM READERS

Letters intended for publication in The Boston Evening American should be brief. No letter should exceed 200 words. Your name with address, must accompany your letter; it will not be published unless you so desire.

Wants Byrd to Remember Poe

Editor Boston American:

Some time ago it was stated in the Boston Evening American that Commander Richard E. Byrd in the Antarctica was about to name some point in that region after Edgar Allan Poe.

Some of the admirers of this author in Boston seconded the request made by the Edgar Allan Poe Society of Manhattan to the commander. This is interesting to Bostonians as Poe was born in Boston. I suppose that more requests of this kind reach Commander Byrd then there are points to supply the demand. But I hope that Poe is not sidetracked in this matter. M. T. G.

Boston.

Famous Bell Recast by Revere

Editor Boston American:

More than 1000 persons from all parts of the United States and a few from Canada have visited King's Chapel, Tremont st., in the past three months.

The bell hanging in the belfry of this church came from Londonderry, Ireland, and was brought over here in 1722. It was recast in 1816 by Paul Revere. It is pronounced one of the sweetest sounding bells in America today.

The architecture of this chapel, of the Georgian type, is among the most attractive in America for students. It is the best preserved structure of its kind in this country and will always be one of the attractive sights of Boston. M. M. D.

Worcester.

First Women's College Century Ago

Editor Boston American:

Is it not wonderful how the status of woman has changed in the last 10 years? It used to be said that a woman was unfitted for certain tasks in commercial life. Now she has shown herself fully competent to handle commercial matters and as for professional, she does that well, too.

Now what has led me to say all this is, that 103 years ago this month the first college for the higher education of woman was established at Macon, Ga. As far as I can learn no notice has been taken of this. I think that it ought to be noised abroad, for my grandmother attended it and had to stand much ridicule and abuse from the other sex for attempting to enter another sphere in life than that of the home.

Quincy. MRS. T. U. S.

Where Is Phonetic Spelling Taught?

Editor Boston American:

Is there any likelihood of changing the spelling of words in the English language?

Our present day spelling is a huge joke. It is claimed to give the derivation of words and their history, but it does not. Is there any institution in Boston that teaches phonetic spelling? I have asked several but receive no information. I am now appealing to your column. J. H. F.

Westboro.

Says Stop Feeding Granary Squirrels

Editor Boston American:

If pedestrians will stop serving left-over luncheons to the squirrels in the Granary Burying Ground, they will not gnaw at the root of trees. A hungry squirrel will tackle a piece of frankfurter and then get an abnormal hunger for roots of trees. Better, by far, to remove these tenants of the Granary Burying Ground to Thomas Park, Independence Park, South Boston, or even to Franklin Park.

But stop feeding sandwiches to Boston squirrels.

THE CAT-NIP MAN.

WATSON CHIDES DEMOCRATS ON TARIFF SHIFT

Washington, Sept. 14 (AP)—Anxious to avoid all possible delay in the consideration of the tariff bill, the Senate today dispensed with its usual Saturday holiday.

Thus far, two Democrats, Simmons of North Carolina, the minority leader of the finance committee, and Harrison of Mississippi, together with Brookhart of Iowa, a member of the independent Republican group that has allied itself with the Democrats in opposing the measure, have assailed the bill with denunciatory speeches.

Senator Watson of Indiana, Republican leader, last night made his first public utterance on the Senate committee bill in a radio address asserting it was safe to assume a measure would be passed very largely carrying out the ideas expressed by President Hoover.

Recalling that the Underwood-Simmons tariff act, placed practically all agricultural products on the free list, Watson declared that the "very men who foisted that policy on the country are the ones who are now demanding the highest possible rates for the same agricultural products."

He argued that protests from foreign governments were no cause for alarm.

Brookhart late yesterday told the Senate the measure fails to give the farmer the home market pledged to him in the Republican platform of the recent presidential campaign. He said the measure was not a Republican bill, but one for special privilege, which would force the farmer to sell his products in the competitive markets of the world.

Whisked to Hub to Vote

Sidney Rabinovitz. Roscoe Brinton.

Mr. Rabinovitz, general manager of the Economy Stores, was able to keep a date in Springfield, and also vote in the Crosscup-Pishon post election in Boston, when his friend, Brinton, whisked him from his office in Springfield to Boston to vote and back again to Springfield in time for his other date. (Staff photo.)

KEEPS 2 DATES BY AIRPLANE

Back at his Springfield office today, Sidney Rabinovitz, general manager and treasurer of the Economy grocery stores, had the confronting conviction that, thanks to modern air transportation facilities, he'd done a duty.

Rabinovitz faced a difficult problem when he discovered that he had conflicting dates for attendance at an Economy store opening at Springfield and an American Legion election at Boston.

A veteran member of the Crosscup Pishon Post, A. L. Rabinovitz hated to miss his opportunity to cast a ballot. He also felt obliged to be on hand for his company's big time at Springfield.

To the rescue came Roscoe Brinton, Springfield airport pilot, with the offer of the use of a nice new Challenger-Robin cabin plane. The big ship whisked Rabinovitz to Boston in less than an hour, waited while he taxied in town to register his vote at the legion election, then roared back with him to Springfield in ample time for the Economy store opening.

The 180 miles trip was made in less than two hours and aviation has a strong convert.

MODERN ADAM SEEKS AN 'EDEN'

St. John, N. B., Sept. 14 (AP)—Refused permission to try his experiment of back-to-Adam in the New Brunswick wilds, Burt M. McConnell, New York writer, today sought a temporary Eden elsewhere.

Mr. McConnell proposed to enter the woods without clothing, weapons, implements or supplies to test his theory that a modern civilized man can sustain himself under primitive conditions. He hopes to emerge from the woods in late November as well equipped as the American Indian at the discovery of this continent.

His plan was frustrated by refusal of the minister of lands and mines to give him permission to make the experiment.

Mrs. McConnell and other members of the party remained in St. John today, hoping to persuade the official to reconsider. In the meantime, Mr. McConnell went to Fredricton, planning to proceed either to Montreal or Boston. He said he was undecided where he would seek another wilderness.

Flaming Tanker Adrift in Sound

Linden, N. J., Sept. 14—Struck by lightning early today, the barge James Horan, containing 6000 barrels of crude oil and owned by the Lambert Transportation Company of New York, was drifting in Staten Island Sound today, a flaming mass and a menace to shipping. A New York fire boat was standing by.

The barge was struck at a dock. Alongside was tanker Cecil County, with 47,000 barrels of crude oil. Dock men saved it from burning by cutting the lines.

"Dieting the Bunk," Says Lila Damita

New York, Sept. 14 (INS)—"Eat heartily and be beautiful; dieting is the bunk," says Lili Damita, screen star who has just returned from Europe.

"I hear nothing but talk about 18-day diets wherever I go," she observed. "Bah not for me. To live well and happily, one must eat well. Good eating does far more to make women beautiful than fasting."

WATCH PLAYED POKER AS SHIP SANK WITH 70

San Francisco, Sept. 14 (AP)—Charles Tulee, first officer of the coastal steamer San Juan, which was rammed and sunk August 30 by the Standard Oil tanker S. C. T. Dodd off Pigeon Point, today took the witness stand in the trial of Capt. H. O. Bleumchen and Third Mate O. V. Saunders of the Dodd, and Third Mate Robert Pappenfuss of the San Juan.

The three officers, charged with negligence of duty in the crash that cost more than 70 lives, were on trial before the United States steamboat inspector here.

Tulee testified that any arrangement existed whereby the man on watch could change places with another sailor and go below and play cards.

Attorneys for the Standard Oil Company questioned him concerning the lookout. He said it was customary for the sailor to go below a few minutes before 12 o'clock midnight and call the next watch.

Tulee was scheduled to go on duty just as the collision occurred. Tulee could not say, however, whether the lookout was on duty when the collision occurred.

It had been testified previously that a poker game was in progress among crew members of the San Juan at the time of the collision.

Luther Leathers, quartermaster of the San Juan, testified he had been told members of the crew were playing poker and that a sailor who was supposed to have been on watch had sent a substitute to do his duty for him.

WHOOPEE!
I GOT THIS SWELL SCOOTER FER JOTTIN ONCE TWO NEW READERS FOR THE BOSTON EVENING AMERICAN
SURE S-MAY, HIM! I WONDER HOW HE GOT IT?
HEY SKIPPY! TELL ME HOW'D YOU GET THAT PLEASE! SCOOTER
SKIPPY
JACK HEIDE

Hurry Kids! This Offer Ends Soon

There's a wealth of happiness and health in every one of these fine scooters for the enterprising boy or girl; and wise parents know that youngsters' appreciate best those things which the child works for and earns.

So come on, folks—help your boy or girl—tell them of this.

Come on, kids—your mother or dad will help you earn the "Whoopee" Scooter. All you need is two (2) new 26-week home delivered readers to the Boston Evening American.

Use the special order coupon and mail at once. You will receive your "Whoopee" Scooter when your subscriptions are verified.

The Description of These Beautiful "Whoopee" Scooters

1. Chinese red enameled natural grip handle.
2. Three-quarter-inch steel frame finished in Imperial red . . . built to carry 150 pounds weight.
3. Steel stamped front gear . . . you can spin around on the sidewalk or turn a sharp corner with this type gear.
4. Eight-inch, double disc hi-speed wheels, finished in peach color.
5. A real solid rubber tire . . . ⅝-inch thick.
6. Black corrugated floor board.
7. Motorcycle type parking stand.
8. Quick action footbrake.

READ CAREFULLY

Boston Evening American
5 Winthrop Sq., Boston.

Subscribers' Understanding

I understand that in subscribing to the Boston Evening American and when verified, the boy or girl soliciting my order will receive credit for a "Whoopee" Scooter. I am not now, nor have been, a home delivery reader of the Boston Evening American during the past 30 days.

I hereby agree to have the Boston Evening American delivered to my home for 26 weeks and will pay the newsboy or newsdealer the regular rate either weekly or monthly.

Subscriber's Name .....
Street .....
City .....
Telephone No. .....
Subscriber's Signature .....

Subscriber's Name .....
Street .....
City .....
Telephone No. .....
Subscriber's Signature .....

Name of child to get scooter.....
Street .....
City .....
Telephone No. .....

Please print names and addresses in pencil—ink blurs

BOSTON EVENING AMERICAN

Largest Evening Circulation in New England

STAGE AND SCREEN

PROSPEROUS YEAR AHEAD FOR GUILD

By NICHOLAS YOUNG

NO gasping and aching patient is ever without hope until the relatives send for the family mortician. While a good many of the more astute doctors of the stage are showing signs of annoyance at the state of the drama—and are rushing into print with guaranteed remedies—no indication of worry or doubt shrouds the perfect calm of those earnest folk who look after the affairs of the Theater Guild.

• • •

THE spoken drama may be as sick as the specialists say, and probably is, but the symptoms must be wholly local if you take the operations of the Theater Guild for your guide. There is nothing whatever the matter with drama if you can sell it. And that, frankly, is the whole story of diagnosis and cure. The Theater Guild "upstarts" if you accept some folk, has taken the subject of dramatic production by the forelock and pulled it into good behavior. Taking a fair view of the problems of the theater, all any producer can expect is a profitable sale for the wares at hand. This the Theater Guild has succeeded in doing—good or not so good. At any rate a sensible selling plan has it influenced all its plans.

Nicholas Young

• • •

THE drama, like any other commodity, to be exploited. Overpowering announcements do not necessarily convince the potential buyer. The stage, naturally, is denied the privilege of scattering samples across doorsteps. But the Theater Guild does present the best example of intensive selling the drama has ever known. Its salesmen are not merely press agents, although this useful branch of the drama is utilized broadly and intelligently. The Guild, by its own means, finds a ready market long before any particular play reaches a community.

• • •

AS in the case of "Strange Interlude," the first of the Guild's demonstrations of good business at the Hollis, the playgoer has been advised to say, of all its peculiarities. An easy gesture, with a few newspaper announcements. You get a drama with your dinner—or, rather, on both sides of it. The performance starts at 5:30 and you absorb Eugene O'Neill's theory of the mysteries of life until 7:40. Then you take soup and fish, or melon and a roast, and sum up the time until 9 o'clock. The play then proceeds in regular order until 11 o'clock. A novelty to be sure in these exotic days, but not as new as you imagine.

• • •

WE once enjoyed "Parsival" in English on the same terms. Henry W. Savage was its sponsor. Most of us dallied so much over hors d'oeuvres and cocktails (wet days) that all the final tragedies were missed or not even understood. There'll be no such debacle with "Strange Interlude" on September 20. One may carry an extra cargo of clams, melon or salted peanuts, but he's bound to know what happens to the gold and the girl.

As New Season Grows More Music and Fluff and Girls Give Life to Rialto

EVELYN WILSON

AT LEAST ONE singing comedienne holds the center of the stage in George White's new dancing Scandals. You will discover this when you meet Miss Wilson at the Shubert on Monday night.

LEONARD CEELEY AND LAURA LEE

THIS WAY, PLEASE! Mr. Ceeley, heroic tenor of "Great Day," appears to enjoy the graceful attitude of a trained traffic cop. Miss Lee wonders what it is all about. (Colonial, Tuesday)

EDITH ARNOLD

PRIZE WINNING beauties do not always possess that eclat so noticable in Miss Arnold's interpretation of the Brooklyn girl who crashed the movies. It's in "Jarnegan" at the Wilbur.

Fascinating

MARY HAY

MISS HAY is a topliner at the Keith-Albee, appearing in a sketch with Bert Lytell.

Stage and Screen Star Vaudeville Topliner

Bert Lytell, once a stage star, then a screen hero, now headlining in vaudeville, is playing in person at the Keith-Albee, in a sketch called "The Valiant." For his leading lady Lytell has Mary Hay, former wife of Richard Barthelmess and dancing partner of Clifton Webb.

Although it is through his screen efforts that Bert Lytell is best known to the American public, there are many who saw him before the screen annexed his services in the legitimate theater. He was born in the latter, reared in it, represents the third generation of acting Lytells. In the traditional manner he made his earliest appearances in "Little Lord Fauntleroy," even as "Little Eva" in Uncle Tom's Cabin, and as other beloved children of the drama.

LOBSTER BIT HER RUNG TO NEW ROLE

LAURA LEE, the pint-sized comedienne, who will be seen in Vincent Youmans new musical production "Great Day" which makes its bow next Tuesday night at the Colonial for a two-week engagement, is a graduate of that famous temple of mirth known to the theatergoer of yesterday as the Winter Garden. She is just 22.

Vincent Youmans found her singing "The Lobster Crawl" in "Broadway Nights," a Shubert revue, which closed two weeks ago on Broadway. He immediately signed her to a long term contract and started the fireworks going with her appearance in "Great Day."

One of the outstanding talking points regarding Laura Lee is her decision regarding talking pictures, an art which she will forsake for some time to come despite many offers she has received from the biggest concerns. Her reason is as follows:

"There is too much confusion in the talkies now to even consider them. Some of the biggest stars have gone to Hollywood with big contracts, but you never see them on the screen. As a result they are lost in the rush. The talkies today are like the Alaska gold rush or the Oklahoma oil boom. I figure they are an overnight flash. An artist, if she will remain an artist, must remain on the stage where she or he can hear the roar of the crowd and the applause of the public. That inspires, and, although I love the glitter of gold, my work is better realized when I am on the legitimate stage."

Famous Actor's Son on Stage When Four

William Collier, Sr., famous actor of the legitimate stage, never let the necessity of attending school interfere with the dramatic education of his son, William Collier, Jr., the popular young actor who plays an important role in "The College Coquette," the all-talking picture now playing at the Modern and Beacon. Collier made his first appearance on the stage at the age of four years in one of his father's companies. From that time on he was seen in New York productions periodically.

Film Fare for the New Week

METROPOLITAN—Evelyn Brent and Jack Oakie in "Fast Company," with "Skeets" Gallagher, Gwen Lee, A. Edward Sutherland directed. A Paramount picture.

• • •

PARK—"Broadway," with Glenn Tryon, Evenlyn Brent, Merna Kennedy, Otis Harlan, Leslie Fenton, Paul Fejos directed. A Universal picture.

• • •

LOEW'S STATE—Dolores Del Rio in "Evangeline," with Roland Drew, Paul McAllister, George Marion, Edwin Carewe directed. A United Artists picture.

• • •

UPTOWN AND WASHINGTON ST. OLYMPIA—Al Jolson in "Say It with Songs," with Davey Lee, Marion Nixon, Lloyd Beacon directed. A Warner Bros. picture.

• • •

NEW B. F. KEITH'S—Betty Compson in "Street Girl," with Johnny Harron, Jack Oakie, Ivan Lebedeff, Wesley Ruggles directed. A Radio picture.

• • •

PUBLIX BIG FIVE—Dolores Costello in "Madonna of Avenue A," with Grant Withers, Louise Dresser, Lee Moran, Micheal Curtis directed. A Warner Bros. picture.

• • •

KEITH-ALBEE—Sue Carol in "Why Leave Home," with Walter Catlett, Dixie Lee, Nick Stuart, Raymond Cannon directed, A Fox picture.

• • •

LOEW'S ORPHEUM—Ruth Chatterton and Lewis Stone in "Madame X," with Raymond Hackett, Ulric Haupt, Lionel Barrymore directed. A Metro-Goldwyn-Mayer picture.

• • •

MODERN AND BEACON—"The College Coquette," with Johyna Ralston, Ruth Taylor, William Collier, Jr. George Archainbaud directed. A Columbia picture.

Knows His King's English

CHARLES CROCKER-KING

'TIS SAID OF Mr. Crocker-King, eminent British actor appearing in "The Crooked Billet" at the Copley, that he is faultless in his command of the language. Knows his acting, too.

LONG HAIR IS O. K., BUT OH, YOU BOB!

"THERE is no need for the public to become alarmed over the fact that some girls are letting their hair grow, for people should realize that it would be a monotonous world if girls all looked like peas in a pod," declares Norma Shearer, one of the many stars in the "Hollywood Revue" at the Tremont.

"In place, I think the fashion trend, which is featuring individuality of style, is much more colorful than it was in the past seasons," she adds.

"As our hairdress adds more to our appearance than our hats, gowns or footwear, we should carefully study our features before deciding if we are the feminine or boyish type. For instance, Joan Crawford looks well with her sleek bob which seems to suit her personality, while I think the longer hair styles more becoming to me.

"By this I don't mean that I let my hair grow beyond the shoulder length for that is long enough to coil up in the back. An occasional trip to the barber keeps it at this length at which time I also have my hair thinned out. This makes it more convenient to arrange my hair either in a low coil at the nape of the neck or turned up to resemble a long bob.

"Some of the girls who are letting their hair grow find that an elastic band, held close to the head in back by two hairpins, keeps the hair in smooth arrangement when the ends are curled and pinned over the elastic."

"Woman's Crowning Glory" Is Star's Pride

If the bobbing shops and beauty tonsorial artists ever vote for a screen favorite it is not likely that Dolores Costello would receive much consideration, for the winsome Dolores wears her hair long and is not a regular patron of the barber shops. It is seen in all its unshorn glory in "Madonna of Avenue A," her latest all-talking screen feature which is showing for the first time in Boston at five Publix theaters—Scollay Sq., Fenway, Allston, Central Sq., Cambridge, and Strand, Dorchester, playing a full week at the Scollay and Fenway and four days at the other theaters, the Allston showing being Sunday to Wednesday inclusive.

In the strong cast with Miss Costello are Grant Withers, Louise Dresser, Otto Hoffman, Douglas Gerrard and Lee Moran.

The New Plays

SHUBERT—George White's Scandals, 10th edition. In the cast are Mr. White himself, also Eugene and Willie Howard, Frances Williams, Mitchell and Durant and the Abbott dancers. Book and music by Mr. White in collaboration with William K. Wells and Cliff Friend.

• • •

COLONIAL—(Opening Tuesday) "Great Day," a musical comedy composed and directed by Vincent Youmans. In the cast are Mayo Methot, Walter C. Kelly (the Virginia Judge), Maude Eburne, Leonard Ceeley, Miller and Lyles and Laura Lee. Book by John Wells, William Carey Duncan and Anne Caldwell.

Captivating

JOBYNA RALSTON

"THE COLLEGE COQUETTE" is the vehicle for Miss Ralston, now at the Modern and Beacon.

Had But One Silk Gown in Homespun Days

Though the daughter of Grand Pre's richest farmer and leading citizen, Dolores Del Rio, in the title role of "Evangeline," picturization of Longfellow's poem, on the screen at Loew's State the coming week, had but one silk dress in her latest United Artists picture.

In Acadian days, every one wore homespuns because there were no silk mills in America, and so get dresses from England or France took months. Acadian women made their own clothes. Evangeline's one silk frock, a dainty, full-skirted affair in robin's egg blue with tiny pink roses embroidered on it, was worn to church services. The silk for this frock was bought by Miss Del Rio in France in 1827.

EACH ONE TO HIS OWN, IS WISE SAW

Photoplay.."Say It With Songs"
Type .....Musical Melodrama
Star .....Al Jolson
Theater....Uptown and Olympia

By HARLEIGH SCHULTZ

IT appears to be true that when Al Jolson says anything melodramatic with songs, you are all wet, so far as your eyes are concerned. Just because Mr. Jolson is a master of vocal melody, that Warner Bros. show at the Washington Street Olympia and Uptown is truly a knockout from the standpoint of popular appeal. It even knocks out the tears. We saw and heard—saw the tears and kerchiefs, and heard the sorrowing sounds of sympathy.

• • •

Some day we shall be tempted to let the audience write a review. Then, how the superlatives will leap from the dictionary leaves! "Say It With Songs," Mr. Jolson's latest vehicle, would bring adjectives clustering like swarming bees, to judge from what happened around us at the Olympia. And doubtless, since folks have a habit of doing similar things everywhere, it must have also happened at the Uptown the same way. He had 'em in the palms of his hands. He had 'em laughing, and he had 'em weeping. So what matters it if the story has its flaws as long as that go-getter partnership of Jolson & Lee (Davey of child prodigy reputation in filmland) is in our midst, with Davey adding a bit of real acting to the youngster stuff he does so cunningly!

Kenneth Thompson

• • •

THERE is Marion Nixon, too. When Eddie Dowling was here in connection with his "Rainbow Man," he told us she was the sweetest actress in Hollywood. We hear that Mr. Jolson also regards her as ideal for feminine leads. One thing we can say of her is that she now registers better than ever. Dowling film, showing she is making progress. She may be on her wagon to a star, after all.

• • •

MR. JOLSON gets his long chance to sing often, well, because he is here a air broadcaster. He even broadcast from prison, where he is in advance vile for having knocked a villain into the hereafter, but even entertains his fellow prisoners with song, to the accompaniment of a fine orchestra, unseen and somehow also within the confines of the calaboose. You will forgive everything for his singing of "Back in Your Own Back Yard," "Little Pal" (the tear-getter), "Just One Sweet Kiss," et cetera.

• • •

A GOOD actor, also, is Mr. Jolson. He makes it easy to get over the sudden shock of having an old-time sweetheart pushed into the plot without previous warning that any such animal existed; you pass over the hurdles of the unrealities, because it is so pleasant to let Mr. Jolson sway you as he will. Then the photography is good, and the direction for the most part excellent if you will ignore the flaws in the story. So the audience goes wildly Jolson. He says it so marvelously well with songs. And they say it so frankly with tear drops.

The Eyes Sure Have It Here

JOHNNY HARRON AND BETTY COMPSON

MISS COMPSON makes the "Street Girl" at the New B. F. Keith's a lassie after the heart of Mr. Harron, and right gladly he is responding to the easily detected love light in her eyes.

Still in the Ring

Richard Bennett in "Jarnegan" at the Wilbur (Third week). Indicating generally why nice little girls should stay away from Hollywood.

• • •

"The Crooked Billet" at the Copley (Third week). Spooky melodrama well stocked with crime and laughs.

• • •

"Follow Thru" at the Majestic (Third week). Melodious demonstration of what goes on in and about Country Clubs.

• • •

Hollywood Revue at the Tremont (Fourth week). The best of your screen favorites display talents in song and dance.

• • •

"Skidding" at the Plymouth (Fourth week). Playful comedy of family life in the home of an honest judge. The last week.

'Waltz Me Around Again, Willie'

GLENN TRYON AND MERNA KENNEDY

TRY AS HE will, Mr. Tryon appears to be having a hard time of it getting Miss Kennedy to deliver the kiss, in "Broadway," at the Park. But he knows that perseverance will win.

STAGE AND SCREEN

Melody and Mirth Add Spice to the Drama of Life Portrayed on the Screen in the New Week's Offerings

BESSIE LOVE AND MARIE DRESSLER
"NOW, WILL you be good? says Miss Dressler to Miss Love, in "Hollywood Revue," at the Tremont. Looks as if the youngster weren't taking it a bit seriously.

DOLORES COSTELLO
HER ROLE in "Madonna of Avenue A," at the Publix Big Five, gives Miss Costello opportunity to display her charms to perfection.

MARION NIXON, AL JOLSON AND DAVEY LEE
HERE'S A VERY happy family group of Mr. Jolson, Miss Nixon and Davey Lee in "Say It with Songs," at the Uptown and Washington st. Olympia.

EVELYN BRENT
IT TAKES baseball to win Miss Brent's affection in "Fast Company," at the Metropolitan. Cupid does the scoring.

DOLORES DEL RIO AND PAUL McALLISTER
NO LESS A TALE than the poet's "Evangeline" affords Miss Del Rio another big chance at Loew's State. Mr. McAllister has the role of Benedict Bellefontaine.

EDDIE CANTOR PROPOSED FOR ZIEGFELD FILM

By LOUELLA O. PARSONS
Motion Picture Editor Universal Service
Copyright, 1929, by Universal Service

LOS ANGELES, Cal., Sept. 14—All the world and his wife have been wondering what Florenz Ziegfeld and Samuel Goldwyn would select for their first screen musical comedy. With such a wealth of Ziegfeld material to choose from, it must be difficult indeed to make a selection. One of our scouts in New York tells us that "Whoopee" will be the first and it will be done in Technicolor, with Evelyn Laye in the lead and Rudolph Friml writing the new score.

Samuel Goldwyn is now on his way to New York to consult with Ziegfeld about his first musical comedy and try to induce Eddie Cantor to come to Hollywood. Eddie has been under contract to Paramount for three years, but there is reason why he could not be borrowed if contract exists. It is difficult to make dates to suit the comedian's little days so much in demand the movies is part and made it such

Louella O. Parsons

• • •

AILEEN PRINGLE'S blonde hair seems to have been lucky for her. Did anybody say anything about changing the color of one's locks to bring about good fortune? Changing one's name does it, but I never heard about changing the color of one's hair. At any rate, Aileen is now with the Columbia Studios, where she is playing the lead in "Wall Street" opposite Ralph Ince. For once in his life Ralph Ince is acting instead of directing. Usually he does both in the same picture. This time he has Roy Neil doing the directorial honors. Sam De Grasse and Ernest Hilliard are also in the cast. The story is by Paul Gangelin and Jack Kirkwood and the continuity and dialogue by Norman Houston.

• • •

ALL the Irishers on the Fox lot are brushing up on their Irish and getting ready to give Mr. John McCormack company right royal welcome. When the Irish tenor and his troup reach here in about a month he will have with him a company of Irish players, each one unknown to Hollywood and each one adding the Emerald Isle his ancestral home. The exteriors of the McCormack song talkie were all made in Ireland, but the interiors will be made in the good old U. S. A., namely in Fox lot in Hollywood.

Accompanying McCormack are not only his Irish company, but his technicians and Frank Borzage, sent abroad by the Fox Company to direct John's first talkie.

• • •

DENNIS KING gave everyone a little surprise at the Paramount Studios when he walked off the set. I could tell you there was some hustling and bustling around to pacify the star of "The Vagabond King," who had been brought to Hollywood at great expense from New York. It seems he and Ludwig Berger, the director, had some difficulties. Just what they were no one on the Paramount lot would say. Jesse Lasky and young King immediately went into a huddle to try and straighten matters out. King is too expensive a proposition to be idle long. Perhaps it is all settled by now.

• • •

DOES a fling at the stage help or hurt a movie actress? I should say it helps, judging by the way it has improved Jane Winton's technique. Miss Winton at first accepted an offer to play in the spoken drama because she thought it would help her voice. Now she is back in the movies playing one of the important parts in "Juries" at First National.

By the bye, Charles Kenyon's play, "Top O' the Hill" is due to go to New York this fall, and there is talk that Jeanne Eagels will play the leading role, although, as someone remarked, Miss Eagels is always reported in at least ten plays in which she never appears, so it may be all hearsay.

• • •

IT didn't take much imagination at the opening of the R. K. O. Theater to visualize one's self in New York attending a Ziegfeld "Follies" premiere. A lot of the old Zeigfeld favorites were on the program. There was cute little Ann Pennington, with bobbed hair acquired in Hollywood, doing a special dance number.

Then Bert Wheeler did one of his characteristic sketches and dances, and Fannie Brice sang. Fannie was at her best, even though the music did not completely suit her. It was a little slow in tempo.

Rudy Valles and his band, although not any part of a Ziegfeld show, made a sensational hit. Altogether, the vaudeville part of the "Street Girl premiere was one that had seldom been equalled in our town.

• • •

SNAPSHOTS of Hollywood collected at random: Norma Talmadge back on the United Artists lot making retakes. Marion Davies reading a sheaf of telegrams she has received every day since the opening of "Marianne." Kathlyn Williams complimenting Pola Negri on a suntan instead of her former pallor. Rudy Valles and little blonde cutie dancing together. Rudy getting a tremendous hand at the R. K. O. opening. Fannie Brice weeping when the orchestra failed to give her the proper accompaniment for her song. Mrs. Richard Barthelmers and Mrs. George Fitzmaurice lunching at the Ambassador Hotel, both smartly dressed for the occasion. That's all today. See you Monday.

Burlesque Changes

ALDRON'S — "The Ginger Girls," featuring "Verna," Parisian beauty, and Tommy Lorne, Hebrew comedian. On the screen, two all-talking pictures.

LYRETT—"The Oriental Girls," with Jack LaMont and Joe Allen as principal fun makers. Also specialties and Holub's gypsy jazz orchestra.

Superlative

RUTH CHATTERTON
MISS CHATTERTON does her dramatic best in "Madame X," to be seen at Loew's Orpheum.

TALKING JINX FOR GEORGE

BECAUSE superstitution still lives in the theater, George White, producer of "Scandals," which opens at the Shubert on next Monday evening, speaks of his stage success with trepidation. Whenever a producer gets a big hit, he knocks wood, appears shy, and tries to avoid any reference to it. And yet, this same George White has never had a flop show. He has had twelve hits in a row.

George White began his producing career in 1919, on the eve of an actors' strike when stars acrimoniously joined the fight either for or against unionization. That was the first edition of what is now known throughout the breadth of the land as George White's "Scandals." The extravaganza was an immediate success.

Producer White will talk about anything but his record. He believes that to talk about the matter will act as a jinx, and those on the inside of show business know the superstitions that envelop the flock. So George White remains reticent. He is content to produce, help write, stage, direct and sell tickets at the box office window, he says.

Backstage Cooking Is Girl's Suggestion

Home-cooked meals while you travel is the slogan which Irene Taylor, blues singer, appearing now at the Metropolitan in Boris Petroff's "Isle of Melody," practices.

"Ever since I left home and mother's cooking I've had so much trouble in restaurants and eating places," Miss Taylor explains, "that I finally decided to purchase a portable cooking set and do my own cooking. Naturally this at first led to difficulties with the management of the various hotels where I stopped. So instead of using my hotel room I come back stage."

Looking Ahead

SEPTEMBER 23—
"Animal Crackers," with the Four Marx Brothers, at the Shubert.
Fay Bainter in "Jealousy" at the Plymouth.
"The Black Crook" at the Apollo.
SEPTEMBER 30—
"Strange Interlude," a Theater Guild production, at the Hollis.

Amusements

PARK
Boston's Coziest De Luxe Theatre
WASH. ST. near BOYLSTON
REMODELED & REDECORATED
First $4,000,000
SMILING DANCING TALKING TRIUMPH!
NOW PLAYING CONTINUOUS 1 P.M. to 11 P.M. SUNDAYS Beginning at 3
GLEN TRYON, EVELYN BRENT, MERNA KENNEDY, T. E. JACKSON, OTIS HARLAN, ROBERT ELLIS, PAUL PORGAN,
ALL
Broadway
"A Universal Super-Production with FULL DIALOGUE
From JED HARRIS' Sensational Stage Success
by PHILIP DUNNING & GEORGE ABBOT
POPULAR PRICES MAT. 25c to $1.00 EVES. 25c to $2.00 SAT. & SUN. MATS. EVENING PRICES
ALL SEATS RESERVED

Amusements

KEITH'S
2nd BIG WEEK
Direct Orders Now Prevail
STREET GIRL
with BETTY COMPSON
JACK OAKIE
ALL SINGING—TALKING DANCING
Special Attraction
The Cromwell
RUDY VALLEE
In "Famous Sweethearts"
COMEDY—NEWS—REGAL—CARTOON
30c 50c 65c
10 to 1 1 to 6 After 6
SUNDAYS ALL SEATS 65c
Next Attraction
"The Cock-Eyed World"

LOEW'S STATE
Mon. At. at Keney St. Cont. from 12:30 P.M.
WM. HAINES
in "SPEEDWAY" with ANITA PAGE
Extra: Latest Lowell-Sawyer All-Talking Comedy
BENNY DAVIS
Supporting Jack Rose and His Stateliners
MATS. 50c—EVES. 60c and 75c
Extra: Latest Pathe News & Variety
NEXT WEEK DOLORES DEL RIO
in "EVANGELINE"
ON THE STAGE SINGER'S MIDGETS

OLYMPIA and UPTOWN
WASHINGTON ST. at HUNTINGTON AVE.
HAR. 5735 KEN. 9460
He's Back Again! GREATER THAN EVER
You can't keep back the tears that follow the smile as the great actor sings to his little pal—
Al Jolson IN SAY IT WITH SONGS with Davey Lee
AN ALL TALKING and SINGING EMOTIONAL MASTERPIECE THAT WILL GRIP YOUR HEART AS NEVER BEFORE
James Barton In "After Seben"

SYMPHONY HALL
SUN. AFT., OCT. 6, at 3:30
KREISLER

WALDRON'S CASINO HAY 2150
"FLAPPER FOLLIES" BURLESQUERS
ALSO TALKING PICTURES—CONTINUOUS 12:30 TO MIDN

BOWDOIN VAUDEVILLE ACTS IN PERSON
RONALD COLMAN in "BULLDOG DRUMMOND"—A TALKIE
LON CHANEY in "THUNDER"—with Phyllis Haver
CHARLIE CHASE in "SHARPS & SHEETERS"—ALSO GOOD

GAYETY MUTUAL BURLESQUE
SPEED GIRLS With Fred (Fatty) Binder

Modern GLOBE All-Talking NOW!
Chas. Rogers-Mary Nolan in "River of Romance"
Lew Cody-Aileen Pringle in "A SINGLE MAN"

Amusements

Metropolitan
Now
FAST COMPANY
with EVELYN BRENT
JACK OAKIE
a Paramount Talking Picture
featuring the favorite RICHARD "SKEETS" GALLAGHER
warm romance—cocking comedy, just enough pathos and drama to make it really different—this story by George M. Cohan and Ring Lardner—just cool!
ARTHUR MARTEL at the ORGAN
Doors open 10:45
Feature picture at 11
A. M. Be Less Short
12:40 2:55 5:10
7:25 9:40
Killen Reese AND THE BAND-BOYS in "PAINTED MELODIES"
a spectacular Revue with music, girls, everything!
COMING NEXT THURSDAY
BUDDY ROGERS NANCY CARROLL JUNE COLLYER KAY FRANCIS in "ILLUSION," a Paramount Ace!
RUBINOFF
GLORIFYING THE GREATER ORCHESTRA in "AN OPERATIC BOUQUET" his own

BOSTON'S THEATRES AND HITS Direction Lee & J. Shubert—Hub. 4500
SHUBERT
SEATS NOW
OPENS MON. EVE., SEPT. 16th Prior to N. Y. Premiere
ONE WEEK ONLY
THE NEW—10TH EDITION
GEORGE WHITE'S
ALL NEW "SCANDALS" ALL NEW
With WILLIE and EUGENE HOWARD—FRANCES WILLIAMS—MITCHELL and DURANT—EVELYN WILSON—ABBOTT DANCERS—MARIETTA, SALLY and TED—JACK WHITE—ELM CITY FOUR—FLORENCE ROBINSON and
GEORGE WHITE
75—GORGEOUS GIRLS—75

WILBUR
The Whole Town's Talking and Going to See
RICHARD BENNETT
AS
"JARNEGAN"
Based on Jim Tully's Novel
A SIZZLING STORY OF THE SINS OF THE CINEMA COLONY
THE LOWDOWN ON HOLLYWOOD
PRICES FOR EVERY PURSE
SHOPPERS MATS. WED. & SAT. 50c TO $2

MAJESTIC EVES. AT 8:30 MAT. TODAY at 2:30
Schenck & Mandel, producers present "Good News" and "Queen High," now present their latest Broadway success
"FOLLOW THRU"
"Best Musical Comedy in Years" Great Cast. Youthful Beauty Chorus Nights 50c to $3.50. Wed. Mat. 50c to $2 Sat. Mat. 50c to $2.50

PLYMOUTH EVES. AT 8:30 LAST 10 TIMES
SKIDDING
THE OUTSTANDING COMEDY HIT!
DIRECT FROM 10 MONTHS' RUN IN NEW YORK

SHUBERT BEG. MON. SEPT. 23
SEAT SALE MONDAY
NIGHTS 50c to $2.50 Mats. 50c to $2.50
SAM H. HARRIS presents
THE MARX BROS.
in the Musical Comedy
ANIMAL CRACKERS
Company of 125 in the Play
NO CANNED ACTORS
Music or Speech

Today in the real estate Columns of the Classified Ads, you will find scores of opportunities for profitable investment.

LOEW'S ORPHEUM
COOLED BY FROSTED AIR Cont. from 9 A. M.
LAST 2 DAYS
Metro-Goldwyn-Mayer Presents
JOAN CRAWFORD in "OUR MODERN MAIDENS"
Sparkling Sound Sequel to "Our Dancing Daughters"
An Exclusive Issue—Latest of Its Kind
LOEW'S GREATER VAUDEVILLE
Arthur Prince Jordy & Alece
Dixon City Four Bernard Weber
Davida & Gilson
Extra! Latest Lowell-Sawyer All-Talking Comedy
NEXT WEEK "MADAME X"
M-G-M'S All-Talking Dramatic Triumph
Loew's Greater Vaudeville

KEITH-ALBEE
BOSTON
STARTING TODAY
R. K. O. VAUDEVILLE Presents
The Famous Movie Stars
BERT LYTELL and MARY HAY
IN PERSON
in "THE VALIANT" by Robert Bell
BREMS—FITZ and MURPHY BROS.
JOE MAY | BOBBY | VAN LAND
& DOTTIE | JORDAN | & VERNITA
ON THE SCREEN
"WHY LEAVE HOME"
with ROD LA ROCQUE—WALTER CATLETT—DAVID ROLLINS

COPLEY Tues. Thurs. & Sat. 2:30 Eves. 8:30
THE THRILLER OF THRILLERS
'THE CROOKED BILLET'

THE OLD HOWARD
STEP LIVELY GIRLS MUTUAL BURLESQUE
with HARRY BENTLEY KID CHOCOLATE—SINGER
ALWAYS A GOOD SHOW—POPULAR PRICES
MIDNIGHT SHOW EVERY FRIDAY AT 11:30 P.M.

Amusements

SCOLLAY SQ. CENTRAL SQ. CAMBRIDGE
FENWAY MASS. AVE.
STRAND UPHAM'S COR.
ALLSTON ALLSTON
ALL THIS WEEK BEGINNING TODAY at SCOLLAY SQ. and FENWAY
4 DAYS ONLY BEGINNING TODAY at CENTRAL SQ. and STRAND
4 DAYS ONLY BEGINNING SUNDAY, SEPT. 15, at THE ALLSTON
ALL TALKING DRAMA OF NEW YORK NIGHT LIFE
Exquisite and Charming
Dolores COSTELLO
in Madonna of Avenue A
with LOUISE DRESSER & GRANT WITHERS
The Speediest and Breeziest New York Underworld Picture Ever Filmed
SUPPLEMENTARY SUBJECTS AND TALKING FEATURES
ALL-STAR VAUDEVILLE BILL AT THE SCOLLAY SQ.

MODERN BEACON
NOW! FIRST BOSTON SHOWING OF College Coquette
ALL TALKING
double feature program
"THE GREENE MURDER CASE"
A Gripping Underworld Picture
S. S. Van Dine's
GRIPPING THRILL-MYSTERY
WITH
WILLIAM POWELL As PHILO VANCE
RED HOT YOUTH IS A HIGH SPEED DRAMA OF CAMPUS LIFE!
WITH RUTH TAYLOR WILLIAM COLLIER, Jr. JOSEPHA RALSTON
Tune in on the Picture "NEW SHOW WORLD" Concert Every Saturday at 6:15 P. M. on WNAC

FOR OTHER AMUSEMENT ADS SEE NEXT PAGE

LISTENING IN

By BERT BROCKLANK, Radio Editor.

WITH the appointment of Mrs. William Arms Fisher as Massachusetts chairman of the National Radio Audition, young vocalists in this section of the country are assured of another opportunity to sing their way to fame and fortune in the third contest, to be conducted this season by the Atwater Kent Foundation of Philadelphia. Auditions will be held in individual cities and towns for the selection of local winners, one boy and one girl. From among these will be chosen the state's contenders for territorial and national honors.

Mrs. Alfred Julian Rowse of Belmont has been appointed chairman for Boston and will arrange for a concert in which eligible singers in the Greater Boston area. This contest will take place Sunday, Sept. 29, in Brown Hall, New England Conservatory of Music. Names of other local chairmen who will arrange auditions in other centers, will be announced by Mrs. Fisher in the near future.

A THREE-YEAR schedule of broadcast music appreciation concerts for schools and colleges, under the direction of Walter Damrosch, was announced today by M. H. Aylesworth, president of the National Broadcasting Company. The program is the most comprehensive series of an educational nature ever designed for radio broadcasting. From now on Mr. Damrosch intends to devote his entire time to radio work. The series will be known as the NBC Music Appreciation Hour and will be heard through more than 60 stations. The first program is scheduled for Friday morning, October 11, at 11 o'clock.

"This course is intended to supplement the musical instruction already given in schools," explains Mr. Damrosch. "Before radio became a part of school life, at least 90 per cent of our boys and girls had never heard any of the great musical works. If children hear a sufficient amount of fine music when they are young, they will not be content to live without it when they are older."

SANDY MacFARLANE has taken up golf again. This despite previous announcement that he abandoned the links after losing the ball he had played with for 13 years. At a Kiwanis Club get-together, this week the entertainment committee presented Sandy with a set of golf balls with the hope that he would resume the game. Sandy promised that so long as the Kiwanis were willing to furnish the balls he playing would suffer no suspension.

Arrangements are being made to put the Brockton Fair on the air for one-half hour each evening through station WEEI. It will be the first time that broadcasting has been attempted from the Fair grounds. Robert Burlen will make his headquarters in Brockton during the entire week of the fair and prepare a daily summary of events and features. There will be a stage opposite the grandstand to be used as a pickup studio for bands and musical organizations that will broadcast during the periods.

FRANCOIS VILLON, beloved poet rogue of the 15th Century, is the hero in the Lyric Feature that challenges feature for tonight's broadcast through WEEI at 8 o'clock. Henriette d'Orleans was a much-desired lady and when Louis XI ascended to the throne of her uncle, Charles VII, she needed a brave defender. Villon was always in hot ready. He was always in hot water. He preferred the coquillards of his time to the fashionables and was equally at home in either set. The beauty of his works, the chivalry of his soul and courage of his life will be brought out in this dramatization.

The Sorrento Serenaders, a nine-piece orchestra under the direction of Michael Zito, together with vocal soloists, will present a program of Italian folk songs during their broadcast from WNAC and stations of the Columbia Broadcasting System at 8 o'clock this evening. The program follows:

Lee Millions d'Arlecchio
Joseph De Vita, Tenor
Vocal duet—Joseph De Vita, Tenor
M. Ciuffo, tenor, and L. Urani, baritone
Tipica Polka
Instrumental
Tenor solo: Maria Mari
Joseph De Vita
Vocal duet: I. Serenglieri
M. Ciuffo and L. Urani
Tenor solo: Serenata Gitanella
Joseph De Vita

St. Marks to Play Codman for Title

At Wainwright Field, Dorchester, tomorrow St. Marks H. N. S. will strive to win their 40th victory and also the championship of the Ashmont section, when they battle the strong Codman A. A.

PROGRAMS FOR TODAY, TONIGHT ON THE RADIO

Many Features Are Listed by Boston and Distant Stations on Air

WNAC, BOSTON—244 W. L. 1230 K. C.

7:15 p. m.—Baseball game.
7:15 p. m.—News items.
7:30 p. m.—C. B. S. program from New York, Harold Stern and Ambassador Orchestra.
8:00 p. m.—Information service, record selections and shopping news.
8:00 p. m.—Baseball game, Fenway Park, Red Sox vs. Detroit.
9:00 p. m.—Tex and His Gang.
9:30 p. m.—Musical motorists' directory.
9:45 p. m.—Dinner music by the Copley-Plaza Orchestra.
10:00 p. m.—Concert Concert Orchestra, direction of Charles H. Hector.
6:30 p. m.—The Melodists.
6:45 p. m.—Sentry Guards.
7:00 p. m.—Lady of the Ivories.
7:00 p. m.—Sport talk.
7:00 p. m.—Weatherman.
7:15 p. m.—Milk and Myer.
7:30 p. m.—News flashes.
7:30 p. m.—C. B. S. program from New York, Sorrento Serenaders.
8:00 p. m.—WNAC Players present, "The Florist Shop."
8:30 p. m.—C. B. S. program from New York, Babco Finance program.
9:00 p. m.—C.B.S. program from New York, Graybar, Clara Briggs, "Joe and Vic."
9:30 p. m.—Cp. B. S. program from New York, Romany Patterson.
10:00 p. m.—C. B. S. program from Washington, D. C., National Forum.
10:30 p. m.—C. B. S. program from New York, Jesse Crawford, the Poet of the organ.
11:00 p. m.—News flashes.
11:15 p. m.—C. B. S. program from New York, Paul Specht's Orchestra from Governor Clinton Hotel.
11:30 p. m.—Morey Pearl and his Tent Orchestra.

WBZ, BOSTON—302 W. L. 990 K. C.

2:30 p. m.—Farm and home hour.
3:15 p. m.—Final closing stock markets.
3:30 p. m.—RCA demonstration hour.
4:30 p. m.—Tea dance music.
5:00 p. m.—Phyllis Carle, novelty pianist.
5:45 p. m.—Pianistic Strummers.
6:00 p. m.—News bulletins.
6:00 p. m.—Johnny Wast and Benny Howard.
6:30 p. m.—Gold Spot Orchestra.
7:00 p. m.—Baseball scores.
7:00 p. m.—Goldoni Trio.
7:00 p. m.—Jerry Falvey's Orchestra.
7:30 p. m.—Weatherman.
8:30 p. m.—Dixie Duo.
8:30 p. m.—"Dusk of Dixie."
8:30 p. m.—El Tango Romantico.
10:00 p. m.—Sportsmen.
10:03 p. m.—Leo Reisman's Orchestra.
10:03 p. m.—Amos 'n' Andy.
11:13 p. m.—Weather.
11:17 p. m.—News bulletins.

WEEI, BOSTON—360 W. L. 830 K. C.

1:00 p. m.—Stock Exchange quotations.
2:56 p. m.—Frasee organ program.
3:30 p. m.—Martha B. Heller, soprano; Esther Fishler, accompanist.
4:00 p. m.—Edyth Barrow and Orchestra.
4:00 p. m.—News dispatches.
4:15 p. m.—Vera Kane, contralto; Mrs. Zola Sanders, accompanist.
4:30 p. m.—Frasee organ program.
4:30 p. m.—Jimmie Russo and Orchestra.
5:00 p. m.—Amaranth Adams, contralto; Mildred Waltz, pianist.
5:30 p. m.—Caroline Cabot's Children's Hour.
6:00 p. m.—News dispatches.
6:00 p. m.—Phil Saltzman's music from Hotel Pennsylvania, Grill.
6:00 p. m.—American Legion.
6:30 p. m.—When Summer Is Gone.
7:00 p. m.—General Electric Hour.
10:00 p. m.—Lucky Strike Orchestra.
11:00 p. m.—Weather and Closing forecast.
11:05 p. m.—News dispatches.

WLOE, BOSTON—296 W. L. 1000 K. C.

1:30 p. m.—Closing stock quotations.
2:30 p. m.—Organ recital.
3:30 p. m.—Twilight hour. Perley Harvey, tenor.
4:15 p. m.—Classical music.
4:15 p. m.—News flashes.
4:30 p. m.—Musical selections.
4:55 p. m.—Insurance broker program.
5:00 p. m.—Twin Dog Co. Orchestra.
7:00 p. m.—Mohawk Club Orchestra.
7:00 p. m.—Tour through Europe by the French Lines.
7:30 p. m.—Twin baseball scores.
7:30 p. m.—Musical program under direction of Mme. Incolin.
8:00 p. m.—Mayflower Commodore Orchestra.
8:15 p. m.—Hotel Bellevue Concert Ensemble.
9:00 p. m.—Jere Mooney.
9:30 p. m.—Jere Mooney.
9:30 p. m.—Herbert Hewson.

Programs From New England Points

WLEX, LEXINGTON—229 W. L. 1309 K. C.

7:00 p. m.—Weather Report.
7:00 p. m.—Mrs. Ruth Ladies.
7:30 p. m.—Talks—Ladies.
8:00 p. m.—News flashes.
8:00 p. m.—Today's Anniversary.
8:05 p. m.—Variety hour.
7:00 p. m.—Editorial.

WEAN, PROVIDENCE—243 W. L. 250 K. C.

7:15 p. m.—News flashes; Weather report.
7:30 p. m.—Harold Stern and Orchestra.
8:00 p. m.—Patterns in Prints.
8:00 p. m.—Baseball game, Fenway Park, Red Sox vs. Detroit.
8:00 p. m.—Ted and his Gang.
8:00 p. m.—Scott Furriers' Dinner Orchestra with the Oracle.
8:15 p. m.—WEAN Studio Ensemble.
8:30 p. m.—Harold Stern and Orchestra.
7:01 p. m.—News flashes.
7:01 p. m.—Weather.
7:10 p. m.—Mike and Myer.
7:30 p. m.—Newscasting.
7:30 p. m.—Baseball scores.
7:30 p. m.—Sorrento Serenaders.
8:00 p. m.—Rhodes-on-the-Pawtuxet.
8:00 p. m.—Rhodes Finance Program.
9:00 p. m.—Graybar—Mr. and Mrs.
9:30 p. m.—Sorrento Serenaders.
10:00 p. m.—National Forum.
10:00 p. m.—Jesse Crawford.
11:00 p. m.—News flashes.
11:00 p. m.—Paul Specht's Orchestra.
11:30 p. m.—Morey Pearl and his Tent Orchestra.

WJAR, PROVIDENCE—337 W. L. 890 K. C.

7:00 p. m.—News flashes.
7:15 p. m.—George Massari and orchestra.
7:30 p. m.—Weather.
7:30 p. m.—George Massari and orchestra.
8:00 p. m.—News flashes.
7:15 p. m.—Weather.
7:15 p. m.—Jimmie F. McKenney, tenor; Violette Marks, accompanist.
7:30 p. m.—Baseball scores.
7:35 p. m.—Melody Ramblers.
8:00 p. m.—All American Mohawk Corporation.
8:30 p. m.—When Summer Is Gone.
9:00 p. m.—General Electric hour.
10:00 p. m.—Lucky Strike Dance Orchestra.
11:00 p. m.—News flashes.
11:05 p. m.—Baseball scores.

WTAG, WORCESTER—317 W. L. 950 K. C.

1:00 p. m.—News bulletins.
2:00 p. m.—Stock Market report.
8:30 p. m.—Black and Gold Room Orchestra.
6:57 p. m.—Baseball scores.
7:00 p. m.—Musicale.
8:00 p. m.—Lyric Challengers.
8:00 p. m.—When Summer Is Gone.
9:00 p. m.—General Electric hour.
10:00 p. m.—Lucky Strike Orchestra.
11:00 p. m.—News bulletins.

WTIC, HARTFORD—282 W. L. 1060 K. C.

6:00 p. m.—Black and Gold Room Orchestra.
6:00 p. m.—News bulletins.
6:30 p. m.—Song Bird Trio.
6:50 p. m.—Baseball scores.
7:00 p. m.—Phil Spitalny's music.
7:30 p. m.—Landay Revelers.
8:00 p. m.—Silent.

WCSH, PORTLAND—319 W. L. 940 K. C.

6:10 p. m.—Stocks; weather.
6:15 p. m.—Evening Express news.
6:30 p. m.—Amos 'n' Andy.
7:00 p. m.—Baseball scores.
8:00 p. m.—All-American Mohawk program.
8:30 p. m.—When Summer Is Gone.
9:00 p. m.—General Electric program.
10:00 p. m.—Lucky Strike Hour.
11:00 p. m.—Time; news.

Programs From Eastern Points

WABC, NEW YORK—340 W. L. 860 K. C.

5:30 p. m.—Weather.
6:30 p. m.—Stern's Orchestra.
7:00 p. m.—Ipana Troubadors.
7:30 p. m.—Irwin's Orchestra.
8:00 p. m.—Silent.
8:30 p. m.—Finance.
9:00 p. m.—Lord and Taylor.
9:30 p. m.—Romany Patters.
10:00 p. m.—Columbia Forum.
10:30 p. m.—Jesse Crawford.
11:00 p. m.—Specht's Orchestra.
11:30 p. m.—Hotel Orchestras.
12:00 mid.—Midnight Revelers.

WOR, NEWARK—422 W. L. 710 K. C.

1:00 p. m.—Palais Royal Orchestra.
3:00 p. m.—Fraternity Club Orchestra.
3:30 p. m.—Jeff Tyzzer, baritone.
3:45 p. m.—Joe Brandon, popular pianist.
4:00 p. m.—Boy Carey songs.
4:30 p. m.—Famous Composers.
5:30 p. m.—Bedtime Story.
7:01 p. m.—Sports talk.
7:15 p. m.—Hotel Piccadilly Orchestra.
7:30 p. m.—Canadian-American relations.
8:00 p. m.—Silent.
8:15 p. m.—National Security League talk.
8:30 p. m.—Recital hour.
9:00 p. m.—WOR Latin Theater.
9:30 p. m.—Saunders Midshipmen.
10:00 p. m.—Emil Velazco, opera recital.
10:30 p. m.—Dance orchestra.
11:00 p. m.—Time; news bulletins; weather.
11:05 p. m.—Krnin Golden's Orchestra.
11:30 p. m.—Moonbeams.

WPG, ATLANTIC CITY—272 W. L. 1100 K. C.

8:00 p. m.—News; concert orchestra.
8:15 p. m.—Musical programs.
9:15 p. m.—Vocal programs.
10:00 p. m.—Dance orchestra.

WBAL, BALTIMORE—333 W. L. 1060 K. C.

8:00 p. m.—Cameo concert; WJZ program.
9:00 p. m.—WBAL Ensembles; WJZ program.
10:00 p. m.—Patterson.
10:30 p. m.—WJZ program.
12:00 mid.—Maryianders' hour.

WGR, BUFFALO—448 W. L. 670 K. C.

3:30 p. m.—N. Y. stock quotations.
5:00 p. m.—Matinee music.
5:55 p. m.—Summary of day's markets.
6:00 p. m.—Reports and announcements.
6:15 p. m.—Candidate Sheriff Keis county.
6:30 p. m.—Echoes of Republican campaign committee.
7:00 p. m.—Sports and news items; weather.
7:10 p. m.—Hotel Statler Orchestra.
7:30 p. m.—Campaign talk.
7:45 p. m.—Heart Disease; Dr. Nelson G. Rush.
8:00 p. m.—All-American Mohawk program.
8:00 p. m.—Studio musicale.
8:00 p. m.—Alameda Electric hour.
10:00 p. m.—Lucky Strike Orchestra.
11:00 p. m.—Weather; late news.

WCAU, PHILADELPHIA—396 W. L. 1170 K. C.

6:20 p. m.—Scores; concert; feature.
6:30 p. m.—Sam Lanin's Orchestra.
10:00 p. m.—Twilight Hour; ensemble.
10:20 p. m.—Weather and Closing forecast.
11:00 p. m.—Dance; WABC.

KDKA, PITTSBURGH—305 W. L. 980 K. C.

6:00 p. m.—Pipes o' Pan.
6:30 p. m.—WJZ program.
7:00 p. m.—Scores; studio program.
8:00 p. m.—Same as WJZ.
11:15 p. m.—Messages to Byrd.

WHAM, ROCHESTER—360 W. L. 1130 K. C.

7:30 p. m.—School of Music program
7:30 p. m.—WJZ; vocal.
8:30 p. m.—WJZ program.
10:00 p. m.—Request organ recital.
10:30 p. m.—WJZ vaudeville hour.
12:15 a. m.—Dance music.

WGY, SCHENECTADY—379 W. L. 790 K. C.

6:25 p. m.—Scores; dinner music.
7:00 p. m.—WEAF program.
8:30 p. m.—Studio musical.
9:00 p. m.—Same as WEAF.
11:00 p. m.—Dance music hour.

Programs From N. B. C. Chains

WEAF, NEW YORK—454 W. L. 660 K. C.

1:30 p. m.—Yeong's Orchestra.
2:30 p. m.—Melody Hour—Floyd Wilson, tenor; Gotham String Trio, pianist.
3:00 p. m.—Marionettes.
4:00 p. m.—Gotham String Trio.
5:00 p. m.—Band of a Thousand Melodies.
5:30 p. m.—Jolly Bill and Jane—children's program.
6:00 p. m.—Black and Gold Room Orchestra—direction Ludwig Laurier.
6:55 p. m.—Baseball scores.
7:00 p. m.—Phil Spitalny's music from Hotel Pennsylvania Grill.
8:00 p. m.—To be announced.
8:30 p. m.—When Summer Is Gone—Robert Simmons, tenor; women's octet, direction Will Perry.
9:00 p. m.—General Electric Hour—concert orchestra direction Nathaniel Shilkret.
10:00 p. m.—R. A. Rolfe and His Lucky Strike Orchestra.
11:00 p. m.—Lew White Organ Recital.
11:30 p. m.—Charles Strickland's Park Central Hotel Orchestra.
12:00 mid.—Phil Scotti's Hotel Mangue Orchestra.

WJZ, NEW YORK—394 W. L. 760 K. C.

1:00 p. m.—Hotel Pennsylvania luncheon music.
2:00 p. m.—Bill Scotti's Hotel Manger Orchestra.
2:30 p. m.—National Farm and Home hour: Dean Anson Marston, Division of Agronomy, Iowa State College; Nate T. Frame, director of Extension Work in West Virginia.
3:15 p. m.—Band of a Thousand Melodies.
4:30 p. m.—RCA demonstration hour: vocal soloist and little symphony, direction Nathan Sacharin.
4:30 p. m.—Tea Timers' dance orchestra.
5:00 p. m.—Reports: Stock market closing prices and quotations; financial summaries of the May; Cotton Exchange closing prices and quotations; Stats and federal agricultural reports.
3:15 p. m.—To be announced.
3:45 p. m.—Ivy Scott, soprano.
5:00 p. m.—Jumpers, comic skit of musical numbers.
6:30 p. m.—Gold Spot Orchestra, Carlton Ruiz, tenor; male quartet; orchestra direction Hans Barth.
7:00 p. m.—The Soldier of Fortune, "Tex" O'Reilly.
7:45 p. m.—Baseball scores.
7:55 p. m.—Hotel St. Regis Orchestra.
8:00 p. m.—Musical Memories.
8:30 p. m.—Marvin Musicians, concert orchestra direction Josef Marais.
9:00 p. m.—The Cuckoo Revolution, comic skit with Peter Dixon and Andy Sherry.
9:15 p. m.—Senso Audition Vocal Trio: Charles Kenney, Lou Nosi, Jimmy Wilson.
9:30 p. m.—El Tanzo Romantico, Dolores Clements, soprano; Ricardo Cortez.
10:00 p. m.—Radio Guild, The Truth, direction Nathan Sacharin.
11:00 p. m.—Amos 'n' Andy, Sherman-Marks comedians.
11:15 p. m.—Slumber music, string ensemble direction Ludwig Laurier.
12:00 mid.—Aviation weather.

Programs From Central Points

WMAQ, CHICAGO—447 W. L. 670 K. C.

1:00 p. m.—Noontime melodies.
1:30 p. m.—Noontime melodies.
1:40 p. m.—Noontime melodies.
2:00 p. m.—Organ lesson, Howard Beckett.
2:30 p. m.—Musical potpourri.
3:30 p. m.—Davis Radio service.
3:30 p. m.—Baseball, Cubs vs Brooklyn
6:15 p. m.—Topsy Turvy Time.
6:30 p. m.—Concert Orchestra.
7:15 p. m.—Joe Rudolph orchestra.
7:30 p. m.—Baseball scores.
7:52 p. m.—Joe Rudolph orchestra.
8:00 p. m.—Dr. Frank and Sherman.
8:25 p. m.—Radio photologue, Gaitan Studio.
9:00 p. m.—Graybar program.
9:30 p. m.—Daily news; concert orchestra.
10:00 p. m.—National Forum.
10:30 p. m.—Concert orchestra.
11:00 p. m.—Amos 'n' Andy.
11:15 p. m.—Dance orchestra and Harold Van Horne, pianist.
12:00 mid.—Midnight Revelers.

WLW, CINCINNATI—428 W. L. 700 K. C.

7:00 p. m.—Orchestra; Memory; actors.
8:00 p. m.—Old Fashioned Singing School.
8:30 p. m.—WJZ; Gene, Ford, Glenn.
9:30 p. m.—Historical Highlights.
10:00 p. m.—Orchestra; Mansfield and Lee.
11:00 p. m.—Hour of dancing.
12:00 mid.—Hawaiians; Theis Orchestra.
1:00 a. m.—Dance; Gene, Ford and Glenn.

WTAM-WEAR, CLEVELAND—390 W. L. 1070 K. C.

7:00 p. m.—Musical 91
8:00 p. m.—Sams sa WEAF.
9:00 p. m.—Feature program.
11:00 p. m.—Variety Hour.
12:00 mid.—Dance and Weekenders.

WCX-WJR, DETROIT—992 W. L. 750 K. C.

7:00 p. m.—Variety program; scores.
7:30 p. m.—Popularity contest.
8:00 p. m.—45 min. from WJZ.
9:15 p. m.—To be announced.
9:45 p. m.—WJZ program.
11:15 p. m.—News; dance music.
12:00 mid.—Dance and Reverie.
1:00 a. m.—Song frolic; dance.

Programs From Southern Points

WSB, ATLANTA—485 W. L. 620 K. C.

8:00 p. m.—WEAF; Sunday school.
9:00 p. m.—Same as WEAF.
12:45 a. m.—Wm Hinsch program.

WBT, CHARLOTTE—277 W. L. 1080 K. C.

8:00 p. m.—WEAF; studio.
9:00 p. m.—Same as WEAF.
11:00 p. m.—Scores; dance music.
12:00 mid.—Silent.
12:30 a. m.—Violet school.

WHAS, LOUISVILLE—365 W. L. 820 K. C.

8:00 p. m.—Studio concert; scores.
9:00 p. m.—Two hours from WEAF.
11:00 p. m.—Crester Louisville Ensemble
12:00 mid.—News; Royal Hungarians.
1:00 a. m.—Dance Hour.

WSM, NASHVILLE—461 W. L. 650 K. C.

7:15 p. m.—WEAF; Sunday School.
8:00 p. m.—Same as WJZ; WEAF.
10:00 p. m.—Bulletins, barn dance.
11:00 p. m.—WJZ vaudeville hour.

WLS, CHICAGO—345 W. L. 1170 K. C.

7:00 p. m.—Hotel orchestra hour.
8:00 p. m.—WEAF; Troubadours.
8:30 p. m.—Silent.
9:00 p. m.—WEAF; Jazz hour.
11:00 p. m.—Studio program.
12:00 mid.—Old timers' hour.

Takes Over Air Post

Mitchel Field, N. Y., Sept. 14—Col. John H. Howard, formerly of Hawaii, has taken command of Mitchel Field, U. S. Army air post. He succeeds Lieut.-Col. H. C. Pratt, who was transferred to Hawaii.

Now It's $950 Offered for Lucky Dollar Bills

Today's $20 Winners are:

A67389360E	B46831065D
Y76974851E	A59781763D

Today's $5 Winners are:

Y72320401D	A11457772A
A40991075E	A39539003E
Y98308189D	B62332904B
B52053511D	X13922680D
A49713295E	B36961168D

$20 Winners Still Unredeemed:

X63332496E	E44671031D
A20421181E	T10467506E
R54605260D	X65259106B
Y56739027D	X54852396E
Y83752361D	Y82685002D
A40763690D	Y90015459D
B56955631D	A35504147E
X53697357D	T33909147E
Y40145005D	X39103853D
A98425064E	V14489010D
K89985013E	A66049541D

$10 Winners Still Unredeemed:

M80465109D	X40611720E
A90617007D	N87145461D
Z60646838D	A17260511E
A14681636E	B83110481D
X62548955D	A56749515D

If you have one of the old $1 Lucky Bills with the numbers listed above, bring it to the Boston Evening American office, 8 Winthrop Sq., Room 103, Boston, and a check will be mailed to the Lucky Holder. Be sure to send your full name and address with your Lucky Bill.

TRAIN BY MAIL to Lucky Money Game Editor, Boston Evening American, 8 Winthrop Sq., Room 103, Boston, and a check will be mailed to the Lucky Holder. Be sure to send your full name and address with your Lucky Bill.

Radio Tonight at a Glance

Chain Features

6:30—Gold Spot Orchestra (WNAC).
7:00—Pennsylvania Grill Orchestra (WEEI).
7:30—Sorrento Serenaders (WNAC).
8:00—American Mohawk (WEEI).
8:30—When Summer is Gone (WEEI).
Marvin Musicians (WJZ).

Talks and Specials

7:10—Mike and Myer (WNAC).
9:00—Graybar—Mr. and Mrs. (WJZ) WNAC Players (WNAC).

Dance Music

8:00—Jerry Falvey's Orchestra (WNAC).
10:30—Lucky Strike Orchestra (WEEI).
10:05—Leo Reisman's orchestra (WBZ).
9:30—Sam Lanin's Orchestra (WCAU).
9:00—General Electric hour (WJZ).
Mr. and Mrs. (WJZ).
9:30—Romany Patterson (WNAC).
Tanga Remembrance (WBZ).
10:30—Jesse Crawford's melody hour (WNAC).

Talks and Specials

7:00—Press to Divie (WJZ).
10:00—National Forum (WNAC).
11:00—Amos 'n' Andy (WBZ).

Dance Music

11:15—Paul Specht's orchestra (WNAC).
11:30—Morey Pearl and orchestra (WNAC).

DECK CHAIRS
A Day on the Bay
Four Hours Each Way
ROUND TRIP OF CAPE COD
PROVINCETOWN
PILGRIMS' FIRST LANDING
Week Days Daylight Sundays
8:30 A. M. 10 A. M.
S. S. Dorothy Bradford
100 Mile Daily Round Trip $2.00
Last Sailing, Monday, Sept. 16
Pier Long Wharf—at Foot of State St.
Statler—Lafayette—Brunswick Agencies
Phone HUB bard 8320

TULLY KNOWS HIS ONIONS

HE'S a business man as well as an author is Jim Tully, he of the vitriolic pen whose writings of Hollywood and its habitues have come into international vogue. A hard worker, he is described by his intimates as one of the shrewdest showmen on the coast.

Tully pays close heed to his financial returns. For instance, he can tell offhand just what receipts are being played to by his show, "Jarnegan," in which Richard Bennett appears at the Wilbur. He knows how much his novels are grossing in different sections of the country, and has at his fingers' end similar data which the average author professes to disdain.

Hollywood pretends to hate Tully, but strangely enough stars and directors care little about the "yes" interviews and fan magazine splurges. And how they are honored when Tully writes about them! It is interesting that even the most achieving fame Tully used to do stories about the movie folk for the fan magazines at $25 a piece. He did so many he often appeared in a dozen magazines under different names.

Mayflower Commodores to Open New Dance Hall

The Mayflower Commodores orchestra, famous for their radio broadcasting and their playing aboard the steamer Mayflower on the summer moonlight sailings, have secured No. 198 Huntington Avenue, formerly known as Blackwell Hall, for the place it is to be known as Mayflower Commodores Hall. Beginning Thursday evening, September 19, they will begin their fall and winter season of catering to dancers at this new home of theirs. Some dances will take place each weekday night.

The hall is being renovated in modernistic design. It will be under the personal supervision of Thomas J. Griffin, assistant general manager of the Nantasket Steamboat Company.

Film Futures

SEPTEMBER 19—
"Illusion," with Buddy Rogers, Nancy Carroll and June Collyer, at the Metropolitan.

SEPTEMBER 21—
Victor McLaglen, Edmund Lowe and Lily Damita in "The Cockeyed World" at the New B. F. Keith's.

SEPTEMBER 23—
Lon Chaney in "Unholy Night" at Loew's State.

September 30—
"Three Live Ghosts" with Joan Bennett at Loew's State.

Pictures--Variety

GLOBE—Lewis Stone in "Wonder of Women" and Ian Keith in "Light Fingers" for four days; starting Thursday, Eddie Leonard in "Melody Lane" and Ricardo Cortez in "Midstream."

BOWDOIN—The Single Standard" with Greta Garbo, "Dark Street" with Jack Mulhall, and "Dad's Day," a comedy. Also vaudeville.

HOWARD—Harry Steppe and "His Own Show," a Mutual burlesque presentation. Also pictures and vaudeville.

LAST NIGHT
On Boston Harbor
STR. MAYFLOWER
MOONLIGHT HARBOR SAILS
WEEK DAY EVENINGS, 8:30 P.M.
Leaves Long Wharf Until Midnight
Fare $1.00 Free Dancing
MAYFLOWER COMMODORES ORCHESTRA

KEITH POLICY GOES BIG

"STREET GIRL," colossal of singing, talking, dancing classic which has attracted record crowds to the new B. F. Keith's is held over for a second week.

No doubt the popular price scale at Keith's has in large measure accounted for the instantaneous popularity of the new policy, with 30 cents being charged for the morning shows from 10 o'clock to one; 50 cents for the afternoon shows from one until six; 65 cents for the evening performances.

As during the first week of "Street Girl" and the Rudy Vallee feature, the performances at Keith's will be continuous daily from 10 a. m. while on Sundays the shows will start at 3 o'clock and continue until closing time.

Additions to Cast

First National-Vitaphone has added Allen Lane and Bert Moore to the cast of "The Forward Pass," featuring Douglas Fairbanks, Jr. and Loretta Young.

TRY TO DANCE THIS OFF

"DANCING is the one perfect exercise," declares Merna Kennedy, who plays the role of "Billie," the chorus girl, opposite Glenn Tryon in the talking picture, "Broadway," produced by Carl Laemmle, Jr., and now at the Park. She warns parents, though, against too and mother used to leave the their dressing room with an old squeaky gramophone playing for music to dance by. When their act was over they sometimes found ma and papa asleep, lying down by myself out, but if they started the music again, I'd wake up and begin dancing."

Amusements

Amusements

Wait Till You Hear Vincent Youmans' Great New Musical Score in His New Musical Production
COLONIAL THEATRE
EVES. at 8:10—MATS. WED. & SAT. at 2:10
NEXT TUES. at 8:10 P. M.
TWO WEEKS ONLY
GREAT DAY
With the following cast
MAYO METHOT—WALTER C. KELLY
(The Virginia Judge)—MAUDE EBURNE—
PEARL REGAY—LAURA LEE—MILLER & LYLES—
OLIVER McLENNAN—CHARLES LAWRENCE—
KITTY COLEMAN—BLANCHE LE CLAIRE—LEONARD CEELEY—
LOUIS DEPPE—TRAINOR BROTHERS—LEVEE FOUR
60 - Jubilee Singers - 60
BEAUTIFUL GIRLS GALORE
Musical Numbers Staged by Le Roy Prinz
Augmented Orchestra Now at Work Paul Lannin.

PALAIS D'OR
RESTAURANT, 221 HUNTINGTON AVE.
1ST ANNIVERSARY CELEBRATION
ALL NEXT WEEK
FREE SOUVENIRS!
FAVORS—BARRELS OF FUN
DINE—DANCE—CABARET
JIMMIE GALLAGHER and his orchestra
No Cover Charge Stephen Hung, Mgr.

METRO-GOLDWYN-MAYER'S
HOLLYWOOD REVUE
BIGGEST OF ALL SHOW SENSATIONS!
"A daring, tasteful and deservedly successful effort to better all previous screen revues. . . . No brisk in movement, as teeming with surprises that one is left gasping."
—W. E. Greenough, HERALD.
MAT TOM'W (SUNDAY) at 2
TREMONT 2:15 TWICE 8:15
NIGHTS 50c, 75c, $1, $1.50, $2
Daily Mats. (Except Sat.) 50c, 75c, $1
Sat. Mats. 50c, 75c, $1.50 All Reserved
AVOID STANDING IN LINE DISAPPOINTMENT IN CHOICE OF SEATS
BUY SEATS IN ADVANCE
MARION DAVIES JOHN GILBERT NORMA SHEARER WILLIAM HAINES JOAN CRAWFORD CHARLES KING BESSIE LOVE CONRAD NAGEL MARIE DRESSLER JACK BENNY GUS EDWARDS DANE & ARTHUR LAUREL & HARDY ANITA PAGE GWEN LEE BROX SISTERS POLLY MORAN UNELLE INE

NOW AT NEIGHBORHOOD THEATRES

ALLSTON
PUBLIX ALLSTON — "MASQUERADE" With Ben Lyon; "THUNDER" With Lee Chaney

CAMBRIDGE
HARVARD — ALL TALKING "Strange Cargo" With CLIVE BROOK & GEO. O'BRIEN
UNIVERSITY PORTER-ASTOR HARVARD SQ. — "ON WITH THE SHOW" First 100% Natural Color, Talking, Singing and Dancing Picture
PORTER — "The Bachelor Girl" THOMPSON & LOUISE LORAN "Smilin' Guns" also GIBSON Sunday: "The Last Stand"
HOLLYWOOD — "Modern Love" ALL TALKIES With Jean Hersholt and Conrad Nagel; "The Royal Rider"
THOMPSON SQUARE — Warner Direct to "The Studio Murder Mystery"; "Anne Against the World" Charlie Chase Comedy

CHELSEA
OLYMPIA CHELSEA — William Powell in "The Greene Murder Case" All Talking Thriller—Sensational Success—Talking Dolls.

DORCHESTER
CODMAN SQ. DORCHESTER — "Procurers of Women" With Louis Stone Big Star Cast; "Black Magic"
DORCHESTER THEATRE — Alice White in "HOT STUFF" "SPIES" Sensational Broadway Success Cast Gift Nites—Bullet Quilts
FIELDS CORNER — William Powell in "The Greene Murder Case" "Evening Clothes" "Exalted Flapper"
MORTON — ALL-TALKING Jack Mulhall in "Footlights and Shadows" TALKING AND SINGING Chaney Comedy

GROVE HALL
SHAWMUT — Ramon Novarro Stars in "The Pagan" Stage Cabaret with Karl Kohde and His Orchestra. Gift Night
JAMAICA PLAIN
JAMAICA — 100% TALKING "The Last of Mrs. Cheyney" With Norma Shearer Wm. Haines in "A MAN'S MAN"

MALDEN
MALDEN — "Show Boat" The Singing, Talking, Musical Triumph FREE PARKING
STRAND MALDEN — Jimmy Evans' Revue All New "The Fall of Eve" With Patsy Ruth Miller

ROSLINDALE
RIALTO — 100% TALKIE Norma Shearer in "The Last of Mrs. Cheyney" Wm. Haines in "A Man's Man"

EGLESTON SQ.
EGLESTON SQUARE OF EGLESTON Sq. — RICHARD DIX "The Wheel of Life" ALL TALKING LOIS MORAN "Joy Street"

ROXBURY
DUDLEY — Lon Chaney in "Where East Is East" Talks Ben Hall Miller 100% Comedy Talker "The Fall of Eve"
RIVOLI — "NOAH'S ARK" VITAPHONE ACTS

SO. BOSTON
BROADWAY SO. BOSTON — "THE TIME, THE PLACE AND THE GIRL" With Betty Compson ALL TALKIES "JAZZ AGE"
STRAND — Buddy Rogers in "The River of Romance" "The Exalted Flapper" CHINA NIGHT

SOMERVILLE
PUBLIX STRAND UNION SQUARE — ALL TALKING PICTURE "CONRAD NAGEL IN "The Idle Rich" BIG TIME VAUDEVILLE "The Million Dollar Collar"

SO. END
NATIONAL THEATRE TREMONT St. — Glenn Tryon in "LONESOME" A Sound Picture With Lea Chaney in "Where East Is East" & Big Acts Vaudeville

WALTHAM
CENTRAL SQUARE — Chas. Buddy Rogers in "THE RIVER OF ROMANCE" Virginia Valli in "BEHIND CLOSED DOORS"
CRESCENT THEATRE — "THE TRIAL OF MARY DUGAN" With Norma Shearer Buy Tickets at the Crescent FREE AUTO PARK

HOLLIS STREET THEATRE
T. H. LOTHIAN, Mgr.
Regular Sept. 30
SPECIAL LIMITED ENGAGEMENT
The Theatre Guild of New York
Presents
(First Production of the Second Boston Subscription Season)
EUGENE O'NEILL'S Extraordinary Nine-Act Play
STRANGE INTERLUDE
Winner of the PULITZER PRIZE
given for the play performed in New York which shall best represent the educational value and power of the stage.
Staged by Philip Moeller Settings by Jo Mielziner
DAILY AT 5:30 P. M. NO MATINEES
DINNER INTERMISSION 7:45 to 9 P. M.
MAIL ORDERS NOW
Although the Boston season of the Theatre Guild is hardly underway, these subscriptions are so distributed that a seat for all performances are available.
MAIL ORDERS TO BE FILLED IN ORDER OF THEIR RECEIPT
Enclose Self-Addressed and Stamped Envelope With Order
PRICES Orchestra $3.85

COACH HORWEEN ARRIVES TODAY

AMERICAN SPORTS SECTION

FOR SPORTS—CALL LIBERTY 4000 SATURDAY, SEPTEMBER 14, 1929 FOR SPORTS—CALL LIBERTY 4000

MR. BOSTON by JACK CONWAY

Johnson Sees Scott Victor
At Lacy Speaks 7 Languages
Big Gate at Sharkey Bout
Watch Tuffy Griffith

ORANGEBURG, N. Y., Sept. 14—"Jimmy Johnston, the boy bandit of Broadway, tells me Phil Scott will plaster Victorio Campolo with a million or so left hands when they clash under the direction of Humbert J. Fugazy," said Mr. Boston today.

"Campolo has been taking sun baths up here and he says all he requires is one man's sized poke at the Englishman's chin to end the tussle.

The giant Campolo—and make no mistake, he's a real giant, standing six feet six inches in his shower bathed feet and weighing 235 pounds—contends that a China doll is tough compared with Scott's chin. The Argentine man mountain points to the way he socked honest Tom Heeney around as evidence of his blasting power

Jack Conway

"When I talked with Johnston on Broadway the other evening he didn't seem much concerned over Campolo's sock.

"The Campolo fellow has got to catch up with Phil before he can knock him cold,' said Jimmy. 'For three rounds I'm going to have Scott tap and grab. When the giant begins to get tired, Phil will open up and perhaps knock him all the way back to South America.'

"I shall then be ready to match Scott with the winner of the Sharkey-Loughran bout at Miami. Don't believe that stuff about Scott being signed for two more fights for Fugazy. My signature is only on the line for the Campolo whirl. After that match, I will try to get some dough from Bill Carey and his merry 600 millionaires.'

"AL LACY of Chelsea, who trains Sharkey, can speak seven languages: English, Jewish, French, Dutch, Italian, German and Lithuanian. Al picked up his knowledge of languages while touring the world with amateur boxers. Al made a couple of Olympic trips, while he also visited South America.

"TONY PALAZOLO, Sharkey's other trainer, speaks English, Italian, Spanish and French.

"SHARKEY speaks English, Lithuanian and French. And yet Johnny Buckley can make himself understood perfectly with only a knowledge of English.

"ARTHUR FLYNN has been giving Sharkey some stiff workouts. The early reports from here about Flynn suffering a wound under one of his eyes was the baloney. Arthur received a skin scrape, which healed inside of a day.

"FRANK BRUEN tells me that the advance sale for the Sharkey-Loughran bout has soared past the $125,000 mark. Bruen expects the gate will top $300,000.

"THE strong supporting card to the Sharkey-Loughran bout is the talk of New York. Ten round bouts featuring Jim Maloney against Armand Emanuel and Tom Heeney against George Hoffman are each good enough for a Garden feature. The preliminary card will cost $33,500.

"KEEP your eye on this fellow Tuffy Griffith who knocked out Dr. Ludwig Haymann at the opening show at the Garden. He is aggressive, a sweet in-fighter and can knock the opposition flat with either hand. He weighs 184 pounds and is five feet ten inches tall. He's Irish through and through and does not believe there is a heavyweight in the world he cannot beat.

"JOHNNY BUCKLEY has said right along that Griffith is the man Sharkey will have to beat to get a clear title to the world's heavyweight championship."

Red Sox Battle to Get Out of Cellar

CAPTAIN BARRETT AND HIS HARVARD HOSTS GATHER

Candidates for the Harvard, 1929, football team gathered at the locker building at Soldiers Field today to register for the squad. Here are some of the boys putting down their records for the files. Capt. Jim Barrett (right) had to wear this smile as he saw some of the fine-looking prospects from Eddie Casey's freshman team sign on the dotted lines. Uniforms were handed out today and the boys get down to hard work Monday. Looks like a big Harvard year.

WHITE SOX OPEN HERE TOMORROW

By JOE CASHMAN

NOTHING less than a clean sweep over the Chicago White Sox in the four-game series which will open with a double-header at Braves Field, tomorrow, will give the Red Sox a chance to get out of the cellar this year.

A second division club that wins 19 out of 35 games, as the Carrigan have done in the past month, usually goes up a rung or two in the standing, but it so happens that the natives aren't much nearer their seventh-pace rivals today than they were when they began their spurt.

Joe Cashman

It was their misfortune to have the White Sox start some what of a spurt at the same time. As a result, they haven't picked up more than two or three games in the past five weeks and must take four in a row from the invaders to have the slightest chance of getting out of the basement.

Not even a clean-sweep will lift them any but it will reduce the margin to almost nothing and would so inspire the athletes that they should have little trouble rising a notch before the season closes.

IT must be admitted that the odds against the natives winning all four games is very slim indeed. The odds are against a championship club making a clean sweep of any four-game series.

But the natives have been performing many miracles of late, and may come through.

Just now it doesn't look as though they would either get out of the cellar or hit the .400 mark but while they are struggling to succeed, they ought to at least better their 57-victory record of last season, which would be something to boast about.

THE Sox have been chronic tail-enders for longer than anybody cares to think about, but they have been showing improvement yearly since Carrigan took over the team and there is every reason to believe that Bill will eventually get them somewhere, if he can be persuaded to stay on the job.

He took over a club which had won but 45 games the previous season and led it to 51 victories his first season on the job. The next, which was last season, he added six to the victory total and promises to do better this season.

Not only that, but the Sox seem to have a better foundation for a winning team today than at any time since Harry Frazee started to wreck the great championship machine that Carrigan built up in 1915 and 1916.

If Bill can be persuaded to stick, which we understand is going to be a tough job for anybody who undertakes it, the outlook of the Hub having a real ball club in the not too distant future is decidedly rosy.

Horween in Hub for 4th Season at Harvard

By JOE MOONEY

ARNOLD HORWEEN, Harvard head coach, arrives today to begin his fourth season of coaching at Harvard.

He will go into conference immediately with Bill Bingham of the H. A. A. and will hold a meeting of all the varsity coaches some time before Monday at which meeting he will outline the chief features of the strategy to be used this year.

He is planning on getting a fast start on Monday morning in order to catch up with the other college teams which have been going through their paces since last week.

News comes from Bates, the first opponent on the 1929 schedule, that the Lewiston aggregation has been out for ten days and scrimmaging is already under way. A serious problem confronts Coach Dave Morey as he begins his first year with the Bates outfit. In addition to overcoming the obstacle of three discouraging seasons, he has less than a month to work an entirely green team into shape for the opening.

Dave has shown ability to work with small colleges, however. He coached at Alabama Polytech for two years and was four years at Middlebury during which time he produced a team which held Harvard to a 6 to 6 tie. Last year he was an assistant to Maj. Frank Cavanaugh at Fordham.

The New Hampshire team, which plays Harvard on October 12, has been out four days and Coach Bill Cowell has a fine small college squad at work.

Cowell has been at New Hampshire since 1915, has as his assistant Al Miller, former Harvard track and football star, who is drilling the Wildcat backfield.

BRAVES MEET REDS TODAY

Cincinnati, Ohio, Sept. 14—With only 19 more games to play, the 1929 season slowly is closing for the Braves and unless a spurt is staged here against the Reds, the Tribe will stay buried deep in the cellar. It is recalled they staged a sensational spring spurt and were leading in the race, closing the first week in May, but the hitters couldn't hit, and the pitchers couldn't pitch.

The latest but-etin on the National League averages explains the downfall of the Braves this year. They are last in fielding, the same place in hitting, and could not be expected to reside any place but at the bottom in the pennant race.

Exeter Eleven to Play 7 Games

Exeter, N. H., Sept. 14—Following is Philips Exeter's football schedule for the coming season, all games not otherwise designated to be played here: Sept. 28, University of New Hampshire freshmen; Oct. 5 St. Anselm's Preparatory; 12, Harvard freshmen at Cambridge; 19, Yale freshmen; 26, Worcester Academy at Worcester; Nov. 2, Hebron Academy; 9, Andover.

Dilboy Plans for Last Outdoor Show

Several boxers from States outside of Massachusetts have entered for the Dilboy Post amateur boxing tournament to be held next Wednesday night at Dilboy Field, Somerville.

$100,000 RACE AT BELMONT

New York, Sept. 14—Although faced with the task of defeating two of the greatest juveniles of American turf, about a dozen two-year-olds are expected to answer the call that will send them forth, today in quest of the $100,000 awaiting the winner of the 40th running of the Futurity at Belmont Park.

Until a week ago it appeared as if the Futurity field would be the smallest in history with Harry Payne Whitney's great combination of Whichone and Boojum dominating the six and three-quarter furlongs dash down the Widener Chute.

But then came the Champagne stakes in which Wichone and Boojum were split by William Zeigler, Jr.'s Gone Away.

Jimmie Burke is expected to have a leg up on Boojum.

Green Eleven May Revert to Huddle

Hanover, N. H., Sept. 14—The Dartmouth team will revert to the huddle system again this year, after a season's return to the usual signal-calling process. This information was hinted at by coaches after a lengthy session, which was in fact the most intensive of the week.

Dorchester Team Wants Grid Games

Manager Brady of the Dorchester C. C. has booked a fast semi-pro schedule for the coming season. All the veterans of last season have returned. George Sherman and Donnelly, of Mechanics team of '28 have reported.

Games with the outstanding semi-pro teams in Massachusetts can be arranged. Columbia 8400 between 6 and 8 p. m.

St. Alphonsus to Have Football Team

The St. Alphonsus A. A., after an absence of two years are in return to the gridiron with a strong semi-pro team composed of high school and college stars from around Roxbury.

Tilden and Hunter in Net Title Final

FOREST HILLS, N. Y., Sept. 14—Big Bill Tilden is favored to win his seventh national singles tennis crown when he meets Francis Hunter in the finals here today.

This marks the 10th time in 12 years that Tilden has survived to the final round of the national singles.

The veteran clearly showed the effects of the hard matches he has been forced to play all week, and it was only by calling into play every ounce of strength and every bit of skill that Tilden was able to overcome John Doeg, California star in the semifinal round.

Not until five sets were played did Tilden finally snatch victory by the scores of 4-6, 6-2, 3-6, 6-4, 6-3.

Hunter, Tilden's Dubles partner, and his opponent in the finals today, also had to fight hard to get into the finals. Fritz Mercur of Bethlehem, Pa., lost only after the hardest struggle. The scores were 6-4, 8-6, 6-4, 6-3.

C. M. Charest of Washington, a one-armed left-hand tennis player, eliminated H. H. Bassford of Scarsdale, N. Y., the defending champion, in the semifinals of the national veterans' singles championship 2-6, 6-2, 6-3.

In the other semifinal J. B. Adams, Jr., Dallas, Tex., defeated A. J. Cowie, New York, 6-3, 6-1. Competition is confined to men more than 45 years of age.

Jim Maloney in N. Y. Fight Tonight

New York, Sept. 14 (AP)—Jimmy Maloney, Boston heavyweight contender, meets big Jim Griffith, Dallas, Tex., negro, in a 10-round bout in the opening card of the indoor season at the Olympia A. C. tonight.

OUIMET FETED AT WOODLAND

Francis Ouimet Woodland's leading exponent of the golfing game, although not a winner in the national amateur golf championship, was welcomed home by his club mates in a manner befitting a champion at the Woodland Country Club.

The smiling Woodlander, who surprised the golfing world by sweeping through the field only to lose to Jimmy Johnson, the champion, in the semifinal round.

Clancy, H. C. Captain, Hurt in Scrimmage

Worcester, Sept. 14—Capt. Stuart Clancy was injured in a scrimmage by the Holy Cross football squad when he was kicked while carrying the ball. Capt. Clancy was carried from the field to the dressing room, but at the conclusion of practice it was reported that the injury, a bad bruise, would not keep him out of the game long.

'Dumb Dora' Proves to Be Smart 'Little Girl'

Washington, Sept. 14—Dumb Dora, owned and driven by M. J. Haring, won the first race for stock runabouts of not more than 100 horsepower in the annual President's cup regatta on the Potomac.

Three other stock runabouts entered for the race failed to get away at the starting gun and Dumb Dora had the course to herself.

Dumb Dora's time for the five miles was 14 minutes and 43 seconds and the average speed 20.31 miles an hour.

8 Letter Men Out for N. U. Soccer Team

With eight letter men available, Coach Dave Priestley is confident of turning out another great soccer team at Northeastern. Herb Tiffany Northeastern's first three-sports athlete in history, is the chief scoring threat on the forward line. This New Bedford youth is a sharpshooter in any sport. His basketball record of 246 points last season is no more impressive than his soccer talent.

U. S. Senior Golfers Defeat Canadians

Ottawa, Ont., Sept. 14—The United States senior golf team, competing against the Canadian team today, won the Duke of Devonshire trophy, 19 to 16. Fifteen veteran golfers represented each country.

Baseball Standings

American League

STANDING OF THE CLUBS

	Won	Lost	P.C.
Philadelphia	94	45	.676
New York	91	51	.641
Cleveland	78	63	.553
St. Louis	68	74	.482
Detroit	68	75	.476
Washington	55	81	.404
Chicago	53	88	.376

YESTERDAY'S RESULTS

Philadelphia 5, Chicago 3
Washington 4, Cleveland 3
St. Louis-New York, rain
Boston-Detroit, not scheduled.

GAMES TODAY

Detroit at Boston—2 games.
Chicago at Philadelphia.
St. Louis at New York, 2 games.
Cleveland at Washington.

National League

STANDING OF THE CLUBS

	Won	Lost	P.C.
Chicago	94	55	.631
Pittsburgh	91	58	.611
New York	87	67	.565
St. Louis	84	70	.545
Brooklyn	82	74	.526
Philadelphia	82	74	.526
Cincinnati	61	95	.391
Boston	57	97	.370

YESTERDAY'S RESULTS

St. Louis 3, Boston 5 (1st game). St. Louis 5, Boston 4 (2nd game).
Philadelphia 7, Chicago 6.
Brooklyn 5, Cincinnati 3.
New York-Pittsburgh, rain

GAMES TODAY

Boston at Cincinnati.
Brooklyn at Chicago.
Philadelphia at Pittsburgh.
New York at St. Louis.

"Silence is Golden" is truly spoken at Classified Want Ads—no noise, but they make a lot of stir—called Results.

Hot Toddy Was Always Better Than Peanuts

New York, Sept. 14—A new world's record for the mile and a furlong was set up at Belmont Park, when Mrs. K. E. Hitt's four-year-old Hot Toddy stepped the distance in 1:43 2-5.

The time was one-fifth second faster than the mark hung up by R. L. Gerry's Peanuts on Sept. 18, 1926.

FENWAY PARK
Today at 3:00 P. M.
RED SOX vs. DETROIT
Seats at Mosses Partridge's
Liberty 0070

EVENING AMERICAN SPORTS

Woodsies Seek 5th Straight Game Against Whalers

FORMER HUB STARS WITH VISITORS

Soccer Lineup

BOSTON		NEW BEDFORD
Harper, g		g, T. Blair
McGill, rb		lb, Hunter
McArthur, lb		rb, McMillan
O'Hare, rhb		lhb, Brooks
Priestly, chb		chb, Monigomerie
Ballantyne, lhb		rhb, Barrie
G. Burness, or		ol, Best
Nilsen, ir		il, Fhorie
H. Burness, cf		cf, R. Blair
Fleming, il		ir, McClaxie
McEachern, ol		or, Hedgcoy

By BILL McAULEY

THE New Bedford Whalers, with three former Hub stars, Tommy Blair, Tommy McMillan and Bobby Blair will oppose the Woodsies at Huntington Field, Brookline today, in an American League contest

The Woodsies have won four straight games and they are in hopes of making it five at the expense of the New Bedford eleven

The latter, however, will prove a formidable foe for they have been strengthened considerably by the signing on of Bobby Blair, Jerry Best and Jimmie McRorie since the Woodsies triumphed over them in the opening game of the season.

Blair is the stormy petrel of the soccer game and is easily the best drawing card among the players. Given his unconditional release by both Boston and Fall River, the ex-Helensburgh center has sure made good with New Bedford, and his record of 6 goals in three starts for the New Bedford club makes him a decided favorite among the fans.

The lineup of the Woodsies will be the same as that which proved so successful against Providence and Brooklyn twice and the New York Nationals. Against this trio they registered 13 goals and were scored upon twice, a record which indicates superb soccer.

The kickoff will take place at 3 p. m. and Archie Hart will be the referee with Jimmy Johnstone and Thompson Ritchie assisting him on the lines

A number of games are on the program for tomorrow with the Black Cats vs. Lusitania Recreation tilt at Blake Field featuring. This will be the initial appearance of the Black Cats, who hail from New Bedford

Fore River will entertain Woburn Tanners in an exhibition contest at Quincy, and these two state league rivals should furnish South Shore fans with an exciting contest.

The Boston & District League has four games scheduled for tomorrow, also Clan McGregor meets Lucy Rees second eleven at Woburn. Clan McLeod opposing Stoughton at Hyde Park, Portugese American vs. Beacon Oil at Cambridge field, and Swedish Americans vs. Charlestown Hibs at North Brighton.

GRID RULES TO BE RECODED

Syracuse, N. Y., Sept. 14 (AP)—Walter Okeson, commissioner of the Eastern Association for appointment of football officials, announced last night he would recommend that two rules in the football book be recoded and clarified. Okeson's announcement was made after flaws in the phrasing had been pointed out by Andy Kerr, Colgate coach; Gil Dobie of Cornell and Dean Watkeys, veteran Syracuse official

One suggested revision has to do with fumbled punts and the other covers fouls committed beyond the goal line by the offensive team. A literal interpretation of the rule governing the latter would give the offending team the benefit of the penalty.

In the first case if a punt receiver, after gaining full possession and control of the ball, should fumble, and the ball be caught before it hits the ground by a member of the other side, there is doubt whether the play should be dead at the point of recovery or interpreted according to the rule which governs kicked balls

Leading Batsmen

By International News Service

AMERICAN LEAGUE

Player, Club	AB.	R.	H.	P.C.
Simmons, Philadelphia	131	603	172	.396
Fonseca, Cleveland	154	613	203	.382
Foxx, Philadelphia	150	647	194	.347
Manush, St. Louis	154	618	203	.345
Lazzeri, New York	154	693	200	.345

Leader a year ago today—Goslin, Washington, .364.

NATIONAL LEAGUE

Player, Club	AB.	R.	H.	P.C.
O'Doul, Philadelphia	131	603	172	.396
Hornsby, Chicago	154	613	203	.382
Traynor, Pittsburgh	154	647	194	.347
Leader a year ago today—Hornsby, Boston, .371.				

SPEEDY ENGINEER

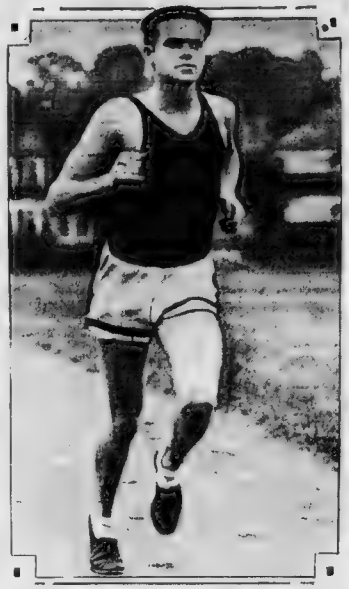

Russel Jellison, above, member of the Northeastern University track team, which is working out daily for coming fall and winter meets.

U. S. TITLE POLO MATCH TODAY

Westbury, N. Y., Sept. 14 (INS)—Bringing the 1929 polo season to a end, Tommy Hitchcock's Sands Point quartet and Laddie Sanford's Anglo-American Hurricanes will meet this afternoon on International Field here to decide the open championship of the United States.

MAN IS HURT IN BOAT RACE

Venice, Italy, Sept. 14 (AP)—Capt. Smith, acting as mechanic for Phil Wood, was seriously hurt today by a fall from the American boat competing in the speed races here.

Applications for Chi Series Tickets Far Exceed Supply

Chicago, Sept. 14 (AP)—Applications for World Series tickets will be filled up to the seating capacity of Wrigley Field. Thousands of envelopes will not be opened and the attached literary or art offerings never will be seen.

Fifty girls, divided into two shifts, today were far behind the 300,000 applications received during the first two days of sale of seats for the Cub-Philadelphia world title battle, and indications were that they never would catch up. More applications were arriving at the rate of five deliveries a day, along with hundreds of special delivery and registered letters.

DILBOY POST FORMS ELEVEN

Dilboy Post, V. F. W., of Somerville, will be represented on the sempro gridiron this season by one of the best teams they are able to bring together.

All games will be played Sunday afternoons at Dilboy Post, Somerville.

With the PONIES

At Belmont Park

FIRST RACE.

Horse	Jockey.	Fnsh	Odds
Scutter, f	Moon		10-1
Tryo N, f	Garner		6-1
Inflindus, w	Barrell		10-1
Mandy Lind, f	Lopez		15-1
Apple Cart, fc	Ellis		6-1
Mister	Fuller		15-1
Lapoel, b	Baker		4-1
Lawyer, b	Barnes		8-1
Mr Si			15-1
We Run It, f	Hernandez		20-1
Native Son			20-1
Trapman, M	Hinton		10-1
Double's Pa, J	McCoy		20-1
Unsnarr, R	Leischman		10-1
Happy Lad, B	Tynan		20-1
Reeder, F	Weiner		30-1
Heads Up			30-1
Marie Requiem, F	Watts		30-1
Brown Admiral, V	Luther		20-1
Molne, J	Insolono		30-1

SECOND RACE.

Fairfield, J	Lambert	5-2
Rader, G	Beasley	3-1
Jolly Roger, H	Jeffcoats	5-2
Are I Lost, D	Byrne	4-1
The Ace 2d, C	Smoot	15-1
Ledgard, W	Cotton	10-1
Brave 16		30-1

THIRD RACE.

Latterach, G	Rose	8-1
Ransemer, M	Garner	2-1
Son Fabia, L	Mcatee	7-2
Feather, L	Robertson	6-1
Mahan Khan, S	Hebert	6-1
Mafalda, E	Leterhman	12-1
Dream On		20-1

FOURTH RACE.

Rostom, J	Boyle	1-8
Whitehaw, R	Workman	15-1
Carmo W	Garner	8-1
Mi Jark I	Mcatee	15-1
Gallant Fox, D	McAuliffe	10-1
Polyammus, W	Kelsay	15-1
Gallant Knight, G	Fields	20-1
Maya, J	Ierpino	8-1
The Spare, J	Bejshan	15-1
Penny Walker, F	Calliletti	15-1
Sir Barton, L	Lyke	10-1
Bridgeport Belle, F	Legere	10-1
Brisacq, Louise, C	O'Donnell	10-1
Whitefield, J	Schaefer	10-1
Spanach, W	Garner	10-1
Station, G	Silver	20-1

FIFTH RACE.

Diavolo, J	Maiben	5-2
The Nut, W	Garner	4-1
African E,	Barnes	6-1
Double Pay, L	Mcatee	8-1

SIXTH RACE.

Low Gear, H	Thrasher	8-1
Lord Lad, F	Martin	1-1
Realtrax		15-1
Agamemnon, R	Leischman	12-1
Sheridans, J	McCoy	3-1
Sequoia, L	Fator	10-1
Brown Ruler, A	Hebert	20-1
Bright Moon, L	Mcatee	20-1
Thunderbrook, J	Maiben	10-1
Confero, A	Richards	15-1
Progeny, A	Schwab	15-1

At Lincoln Fields

FIRST RACE

11—Flying Ambassador, G	Woolf	7-2
2—Good Concord, R	Bryant	6-1
3—Wyant, H	Jones	10-1
4—Shipwreck, L	Fator	15-1
5—Bobby Burns, L	Schumpho	8-1
6—Ladyway, F	Carrozza	15-1
7—Sunset, L	Fator	5-1
8—Mile Pray, L	Jones	6-1
9—Mallorca, T	McPeason	8-1
10—Dr. Biden Cope, I	Martin	15-1
11—Black Rag, K	Meyer	20-1
12—Bonnie Lad, G	Liddley	20-1

SECOND RACE.

5—First Mission, H	Smith	5-1
15—The Okala, J	Ireland	6-1
1—Little Gyp, A	Snyder	8-1
10—Blushing Maiden, E	Shropshire	8-1
8—Crofton, R	Tynan	6-1
11—Proctor Hall, C	Miller	15-1
3—Old Kickapoo, J	Cominsgo	6-1
9—Dorothy, T	Marston	20-1
4—Ben Flite, T	Carter	10-1
14—Sunset Lad, F	Weiner	15-1
13—The Paddy, F	Halbert	20-1

THIRD RACE

11—Sabylon, W	Lee	3-1
16—John J. S., A.	Vondergrass	5-1
10—Regina, B.	Reigle	6-1
13—Royal Penny, F	Chiavetta	6-1
14—Rem, P	Dunga	8-1
5—Scorpor Fella, R	Tynan	10-1
6—Mystery Rebel, L	Jones	10-1
8—Pride, L	McDermott	20-1
12—Sunflower, F	Weiner	15-1

FOURTH RACE.

6—Rich Widow, G	Woolf	9-1
4—Camp Rose, L	Fisher	3-1
8—Perjury, F	Chiavetta	4-1
5—Wings, J	Dell	10-1
3—Wild Waters, L	Jones	8-1
1—Mate Fellers, E	Shropshire	20-1

FIFTH RACE.

1—Mistrip, J	McCreaney	3-1
4—My Dandy, F	Halbert	12-1
5—Ruling Knight,	Goshkini	12-1
3—Nard Firth, R	Jones	20-1
8—Lawyer, B	Reigle	20-1
7—Lady Broadcast, F	Chiavetta	10-1
2—Black Wand, C	Meyer	12-1
6—Royal Jellico, L	Jones	20-1
10—Boris, D	Bryant	20-1

SIXTH RACE

1—Brown Wisdom, F	Halbert	1-1
4—Lovejoy, R	Morrison	8-1
3—Illegitimate, C	Meyer	8-1
2—Greenock, L	Jones	5-1
7—Cayuga, K	Shropshire	10-1

SEVENTH RACE

6—Gotham, J	Dell	3-1
1—Rebels, J	Leyland	4-1
8—Brudger, J	Margoon	6-1
5—Skirmish, L	Meyer	8-1
3—Clover Club, R	Meare	10-1
10—Jeb, R	Reigle	10-1
9—Lucy Lotharia, L	Morrison	20-1
2—Diplotic, L	Jones	20-1

COLLYER'S MOST PROBABLE WINNERS—Rebels for Leyland; Wisdom for Halbert; Cayuga for Shropshire.

SEVENTH RACE

6—Gotham, J	Dell	3-1
1—Rebels, J	Leyland	4-1
8—Brudger, J	Margoon	6-1
5—Skirmish, L	Meyer	8-1
3—Clover Club, R	Meare	10-1
10—Jeb, R	Reigle	10-1
9—Lucy Lotharia, L	Morrison	20-1
2—Diplotic, L	Jones	20-1

COLLYER'S MOST PROBABLE WINNERS—Rebels for Leyland; Wisdom for Halbert; Cayuga for Shropshire.

SEVENTH RACE—Purse, $1,000; claiming; 3-year-olds and upward; 1 mile and 70 yards.

1—Camp Rose, L	Fisher	3-1
8—Perjury, F	Chiavetta	4-1
5—Wings, J	Dell	10-1
3—Wild Waters, L	Jones	8-1
1—Mate Fellers, E	Shropshire	20-1

FIFTH RACE.

1—Mistrip, J	McCreaney	3-1
4—My Dandy, F	Halbert	12-1
5—Ruling Knight,	Goshkini	12-1
3—Nard Firth, R	Jones	20-1
8—Lawyer, B	Reigle	20-1
7—Lady Broadcast, F	Chiavetta	10-1
2—Black Wand, C	Meyer	12-1
6—Royal Jellico, L	Jones	20-1
10—Boris, D	Bryant	20-1

SIXTH RACE

1—Brown Wisdom, F	Halbert	1-1
4—Lovejoy, R	Morrison	8-1
3—Illegitimate, C	Meyer	8-1
2—Greenock, L	Jones	5-1
7—Cayuga, K	Shropshire	10-1

SEVENTH RACE

6—Gotham, J	Dell	3-1
1—Rebels, J	Leyland	4-1
8—Brudger, J	Margoon	6-1
5—Skirmish, L	Meyer	8-1
3—Clover Club, R	Meare	10-1
10—Jeb, R	Reigle	10-1
9—Lucy Lotharia, L	Morrison	20-1
2—Diplotic, L	Jones	20-1

COLLYER'S MOST PROBABLE WINNERS—Rebels for Leyland; Wisdom for Halbert; Cayuga for Shropshire.

SEVENTH RACE—Purse, $1,000; claiming; 3-year-olds and upward; 1 mile and 70 yards.

League Leaders

(Including games of Sept 13)

By The Associated Press

NATIONAL

BATTING—O'Doul, Phillies, .396.

RUNS—Hornsby, Cubs, 139.

RUNS BATTED IN—Wilson, Cubs, 142.

HITS—O'Doul, Phillies, 225.

DOUBLES—Frederick, Robins, 42.

TRIPLES—Waner, Pirates, 19.

HOMERS—Klein, Phillies; Wilson, Cubs, 39.

STOLEN BASES—Clyde, Cubs, 37.

PITCHING—Grove, Athletics, won 18, lost 6.

AMERICAN

BATTING—Simmons, Athletics, .368.

RUNS—Hornsby, Cubs, 139.

RUNS BATTED IN—Simmons, Athletics, 143.

HITS—Simmons, Athletics, 197.

DOUBLES—Manush, Browns, 47.

TRIPLES—Miller, Athletics, Fonseca, Indians, 14.

HOMERS—Ruth, Yanks, 44.

STOLEN BASES—Cobb, Tigers, 28.

PITCHING—Grove, Athletics, won 20, lost 6.

Cubs Buy Coast Pitcher for $20,000

Los Angeles, Sept 14 (AP)—Officials of the Los Angeles club of the Pacific Coast League announced that Augie Walsh, pitcher, who has won 17 games for the Angels this season, has been sold to the Chicago Cubs for $20,000. Walsh was purchased by the Angels last winter from the Philadelphia Nationals for $10,000.

Robby Denies He is to Lead Reds Next Year

Cincinnati, O., Sept. 14 (INS)—Rumors circulated here to the effect that Wilbert Robinson, manager of the Brooklyn Robins, would pilot the Reds in 1930, have been denied by both Robinson and C. J. McDiarmid, president of the Cincinnati club.

The domestic help problem is solved by taking a kitchenette apartment, and the best are advertised daily in the For Rent columns.

"I wish I could see that blacksmith again . . ."

CALVIN COOLIDGE

WRITES THE STORY OF HIS LIFE

Sitting at the feet of the village smithy who was a "big-hearted" man . . . doing piecework in a factory on his vacation . . . having his "collegiate" long hair shorn when he took up the serious business of studying law—these are bits that barely suggest the absorbing, intimate heart story of a former President. The personal chronicles of a man who was ready for the Presidency from the time he became Clerk of Courts, until that memorable morning when, with his hand on his grandfather's Bible, he took the oath of office.

Calvin Coolidge's autobiography is peopled with remarkable characters. It contains some of the finest, most touching tributes ever penned. As a human document it should live. As the life story of a President it is immortal. Read this inspiring history of a barefoot country lad who became President.

Begins Tomorrow in the

BOSTON (SUNDAY) ADVERTISER

Over 500,000 Circulation—Largest in New England

EVENING AMERICAN SPORTS

Sharkey to Meet All Comers If He Defeats Loughran

HUB SAILOR READY TO FIGHT FOREIGN 'THREATS'; PAYS TRIBUTE TO ROOSEVELT

By JACK SHARKEY

ORANGEBURG, N. Y., Sept. 14—If I am successful in fighting my way to the heavyweight championship of the world, what little success I may achieve will be, in part, due to the help and the encouragement I have received from Governor Franklin D. Roosevelt of New York.

Jack Sharkey

Five years ago Governor Roosevelt, who was then assistant Secretary of the Navy, started me on my career as a professional boxer. He made it possible for me to step from a position where I was getting $30 a month to one where I have received as much as $210,000 for a single bout.

Life in the navy gave me a strong body and a disciplined mind. I had done some boxing and was anxious to try my fortune in the professional ring. Governor Roosevelt as assistant Secretary of the Navy, always took a keen interest in wholesome sport.

He knew how much it meant for the boys in service. He took a personal interest in my case and recommended my honorable discharge so that I could devote more time to boxing.

[illegible] Tunney, a former marine, reached the [illegible] heights. As a former member of the navy, I am very anxious to reach the top. If I am successful, much of the credit will be due to Governor Roosevelt, for without his assistance, I could never have got started where. One of the chief reasons why some of the foreign boxers have been so successful in this country is because they have given strict attention to their training.

They have intense love for boxing and do not permit any outside attractions to take their minds off their profession.

Our American boxers have much more natural ability than the foreign ring stars. Most any American boy can defeat a foreign youth of his own age and weight. Fighting comes natural to Americans.

OF course, most of us, have a tendency at times to loaf on the job. We feel we have enough natural ability to win without bearing down in our training.

We cannot afford to do this any longer. American boxers must work hard in training. They must give all of their time to getting ready to meet the foreign Latin invasion. If they do this, they will triumph. I do not believe any foreign boxer can beat an American in a two-fisted fight if the American trains as hard as the invader.

I KNOW that Loughran, like myself, does not shirk in the training camp. This will mean that we both will be in the best possible condition when we breeze into action at the Yankee Stadium September 26.

I feel that I shall win. The promoters can then bring on any of the foreign threats. I shall try to live up to the high ideals which were instilled by Governor Roosevelt when he was assistant secretary of the navy.

Copyright, 1929, King Features Synd., Inc.

Villa and Gonzales in Fall River Bout

Pancho Villa, of New Bedford, and Johnny Gonzales, Dan Carroll's new Mexican phenom, will meet in the 8-round feature bout at Fall River Monday night. Both are favorites in the Mill City and a capacity crowd should witness the opening show.

Young Lefty of Fall River and Tom Harper of Medford will meet in the semifinal, which is scheduled for six sessions. Young Dias and Joe Machado, Fall River rivals, will clash in another six-round event.

The other two preliminaries of six rounds duration will bring together Baldy Frodyma of Warren, R. I., and Johnny Donahue, of South Boston, and Kid Cuffe of Fall River and Eddie Daley of South Boston.

"TAKE THAT," SAYS TOM

Tommy Loughran, above, shown as he gets a little practice on the punching bag as he trains for his bout with Sharkey on Sept. 26. (International Newsreel photo.)

Fine 'Prelim' Card to Graham-Martin Bout

A CARD of 48 rounds of boxing will support the feature bout between Bushy Graham of Utica, N. Y., world's bantamweight champion, and Andy Martin of Boston, New England featherweight champion, at the Boston Garden next Friday night.

To mark the opening of the fall boxing season in the Garden, an unusual list of bouts has been arranged which should satisfy the most critical, and the feature event is expected to provide plenty of thrills.

In the 10-round semifinal, Steve Smith of Bridgeport, who has met Kid Chocolate, Benny Bass and Honeyboy Finnegan in recent bouts, expects to punch his way into a main bout here when he meets Eddie "Newsboy" Curley of the West End.

Larry Brignolia of Cambridge, who knocked out Tommy Daley in his last bout, will clash with Victor Livan. The latter is the middleweight champion of Italy, who won easily from Tommy Smoot in his only Hub appearance.

In a six-rounder, Lou Bogash, iron man of the ring, faces Big Boy Burian of Westerly, R. I. Bogash insists that he can spot his opponent weight and win.

In another six-round bout Johnny Brisco of Beachmont will oppose Johnny Gonzales of Los Angeles in four-round bouts Sailor Flint of Boston, new heavyweight star, will meet Vic Baldwin of Charlestown; while Louis Nemis of Halifax opposes Francisco Santiago of Cuba.

Golf Tourney at Concord C. C. Today

The first round matches in the golf championship tournament of the Concord Country Club will be played today.

There are 16 first round matches and those beaten in this round will continue at match play in a consolation division.

There is also a second division in the championship play.

The finals in both the championship and consolation divisions will be played on Oct. 5, the championship affair to be a 36-hole match.

GOOD GOLF

By CHESTER HORTON
Golf's Greatest Teacher

The arms throughout the golf swing, keep fairly close together—just about as close as they are in the address. Therefore, at the top of your back swing your elbows are about as near each other as they were in the address. Now there is a vast difference between having the elbows in that position at the top of the back swing, and having them spread apart — especially the right one spread. Usually the right one does the major part of the spreading, though the left one, as I will show you, can be guilty of that fault. Naturally, you cannot bring your elbows into a correct position at the top if they have spread apart at the start of the back swing, so you position them correctly in the address, and the instant before you start your back swing, the idea of that being to make the elbows keep automatically to the right position. At the top of the back swing, thus, both your elbows point to the ground

Copyright, 1929, John F. Dille Co.

THIRD GAME IN N. E. TITLE SERIES

By CHARLES HOFFMAN

THE third game of the series for the New England League title between Manchester and Lynn will be played at Manchester today

Steffin, in charge of the Blue Sox, will use his veteran left-hander, Bill Bailey, to try and win the third straight game, while Tom Whelan will depend on Joe Spear to get into the winning column.

The fourth game of the series will be played at Lynn tomorrow.

Right now, Manchester looks good to win four straight at the pace they are going.

Tom Whelan will use every strategy to make a come-back, and it would not be surprising to see some changes in his line-up.

Several times in the second game one hit would have meant victory for the Lynn club, but no one could get it.

3 FIGHT FOR B. U. SIGNAL POST

A three-cornered battle for the first string quarterback's berth on the Boston University eleven is being waged among Solly Thurman, Santo Marino, and Emile Palombo. There is little to choose among them and the final selection will probably not be made before the end of another week.

Marino is starting his second season as signal caller and is making a determined bid for the regular job. He is the smallest member of the squad but by no means the least conspicuous as he makes his presence felt and keeps the whole team on its toes when calling signals.

Thurman is a veteran halfback of three campaigns who is making his first attempt at directing the team. While a member of the backfield squad in the past, Thurman proved himself one of the biggest ground-gainers and if his shift to quarterback is to be permanent the other candidates must watch out.

Palombo is a new man to B. U. football, but he has a good high school record at Lynn Classical, and has held his own at Nickerson field for the past week and is bound to see considerable action this fall and may yet win a starting berth at either quarter or halfback.

Jack Clifford, who has been one of the leading candidates for right end, was shifted to halfback in yesterday's drill and will be given every opportunity to prove his worth as a ball carrier.

Another shift was the moving of Arnold Kahn from center to end. Kahn was a member of the squad as an end last year, and had aspirations of being center this fall. Joe Barrett's showing in recent drills at the snapper back post seems to be good enough to get him the position.

200-Lb. Tackle Joins Squad at Amherst

Amherst, Sept. 14—The Amherst College football squad was increased by the arrival of Bill Kirk, veteran 200-pound tackle, and this afternoon by the appearance of Al Krukowski, rated as one of the best end prospects, and Dick Ballou quarterback.

Howdie Groskloss, stellar halfback, was still missing, but is expected today.

The first injuries of the squad this season were reported by Harold Fangboner and Bob Horer both men being ordered to refrain from the heavy work

COOK-COOS

by Ted Cook

© 1929 (ALL RIGHTS RESERVED) ALL RIGHTS RESERVED

Copyright, 1929, King Features Synd., Inc.

To avoid accidents on main thoroughfares, police propose to restrict green drivers to quiet streets.

Therefore making all sections equally interesting for pedestrians.

* * *

But it's going to be hard to pick out the green drivers, unless police rate them according to the number of notches on their steering wheels.

* * *

So it might be better to limit all drivers to the quieter streets.

* * *

CORRECTION!
(Lemar, Mo., Democrat)

Maggie Newman asked us very seriously, today, Did you say in the paper yesterday that I danced?

Yes, Maggie, we had to admit.

Well, look here, she told us severely, I didn't dance. Four or five people have said, if you didn't change that, for us to fix you.

So we're changing it

* * *

In her suit for divorce, a wife complains that her husband went to bed when he was sleepy, whether callers were in the house or not.

The appalling thing about it is that no defense fund has yet been made up for this man.

* * *

WHAT DO YOU MAKE OF THIS, WATSON?

According to Mary Eaton, musical comedy star now in the talkies, "The Hollywood chorus girl has far more opportunity than the Ziegfeld chorus girl ever had."

* * *

Hon. Sir—

I am from the open seas being employed on a very nice vessel in the capacity of mess boy. I am very glad that you are taking an interest in Filipino poetry and I believe that you should have more of this kind of literture in your paper. I send this poetry to you to show that us who go down to ships at sea can be just as cultured as elevator boys and such other menials.

Miguel Opon

Night time on the ocean
Also on the sea
Moonshine very brightly,
Also the stars.
Storms blow very hard,
Water turbulent.
Wireless men rush out of room,
He cry so very loudly
Captain, Captain, he say,
Ship sinking badly.
Two hundred mile away
The captain cry full speed ahead
The smoke come out of chimney
He blow the whistle very loud
To let them know we coming
We take the little Womens and baby
From off the doomed steamboat.
We go back for the mens.
But ship already sunk
Very sad.

* * *

BULL-ETIN.
("Variety")

"Truly salesmanship for the show business, as exemplified by Public Theatres, knows much better than to fool the public."—A. M. Rotsford

* * *

Milestone on the path of progress—

(O. O. McIntyre)

A New York millionaire intimates he may retire on generous pensions several newspaper writers who have made him laugh at the breakfast table

"CATCH GAMES"

Who Has the Whistle? will while away many a long evening. Someone who has been kicked in the head as a child is usually selected to kneel down, while in this position, opportunity is taken to pin a string to his coat or pants. Attached to the string is a police whistle. The "it" person is then informed that he must go in quest of the whistle which "is in the hands of a lady." Meanwhile the players form a circle, making believe to pass an imaginary whistle. The victim makes a dash for what he believes is the whistle, while the player behind his back blows the actual whistle. If the game is played cleverly, and care taken not to pull the cord, the Knight of the Whistle may often be kept dashing here and there for three or four hours. But the players must be very sly and nimble

* * *

FAMOUS LAST WORDS

I'm tellin' you nothin' but facts!

POOR GATES MAY HALT SERIES

ROSLINDALE		AT QUINCY	
Siegenardi, ss		Shanahan, 3b	
Chisholm, 2b		Concannon, 2b	
Power, 1b		Janavin, 1b	
Murphy, lf		Kvan, ss	
Butenhuys, cf		Freeman, cf	
Harrington, rf		Morles, rf	
Moore, 3b		McQuinn, c	
Mahoney, c		Bonifini, lf	
John Shea, p		Mullowney, p	

TOMORROW'S fray between Roslindale and Quincy for the Twi League flag will probably be the last of the series since both Sid Paterson of Quincy and Fred Mellen of Roslindale feel that further contests would not meet with popular support.

The gate receipts in the series so far have been extremely poor, Wednesday night's game at Fore River netting but $500.

The gate receipts for the series to date total $3941.60. The first contest brought in $1046.60; the second, $709; the third $876; the fourth $691 and the fifth $510.

Thus far in the series, two games have been cancelled because of rain. Both of these postponed contests were supposed to go on at Rosmonde.

This afternoon's game will be played at Fore River Field, Quincy, and Ed Mullowney will be given a chance to hurl against the visitors.

Roslindale's pitching selection is John Shea, who worked against Quincy for the space of only one inning last week. Manager Mellen feels that Shea's long rest has benefited him and that the former B. C. ace will make base-hitting a lost art as far as Quincy is concerned.

DINE AND DANCE
WHERE TO GET GOOD FOOD, MOST ENJOYABLE AND MOST

Big Anniversary Bill

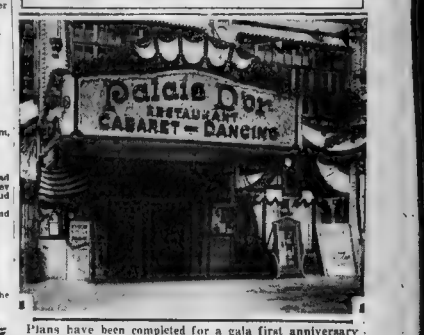

Plans have been completed for a gala first anniversary celebration the coming week at the Palais D'Or restaurant, 281 Huntington ave.

O'Sole Mio Offers Attractive Menus

An attractive variety of menus headed by Italian ravioli in many styles, is being featured at the O'Sole Mio Restaurant, at 258 Tremont. Gino Manetti, manager, announces that a la carte service, as well as table d'hote dinners, is available at all hours after 11 a. m. The [illegible] shed over the [illegible] of the theatrical district makes [illegible] a favorite among theatergoers preferring quiet atmosphere. [illegible] Italian and American people make this famous restaurant their "away-from-home" dining [illegible]

NAPOLI
RESTAURANT
86-94 FRIEND STREET
BOSTON
Try Our Regular 50c Luncheon
Once and You Become a
Regular Patron
A la Carte Service All Day
DANCING FROM 6:30 TO 1 A. M.
MUSIC BY AL AND TED BOYS
For Reservations Call Scott
Haymarket 3791
NO COVER CHARGE

MAH JONG
"LUCKEE BIRD"
New Scenery—New Life New More Beautiful Than Ever
Now Open For the
FALL SEASON
NO EXTRA DINE—DANCE—CABARET NO COVER
BIG FLOOR SHOW
Sam Bittel and His Mah Jong Orchestra
Cor. Tremont and Warrenton Streets. Tel. Hub. 4567. Winton D. Bee, Mgr.

Good Time Guy — By Frank Smiley

I KNOW THINGS ARE GOING AGAINST YOU, SON, BUT BRACE UP! REMEMBER YOUR ANCESTRY! A GREEN ALWAYS FIGHTS HARDEST WHEN THE GOING IS ROUGHEST!
REMEMBER WHAT GREEN'S HAVE DONE! TAKE BRIGHAM GREEN FOR INSTANCE — HE CROSSED THE DELAWARE, AND WAS THE ONLY MAN WHO HAD COURAGE ENOUGH TO TELL WASHINGTON NOT TO STAND UP IN THE ROWBOAT!
THEN THERE WAS SILAS GREEN — PAUL REVERE GETS THE CREDIT FOR WAKING THE COUNTRYSIDE, BUT IT WAS SILAS GREEN WHO WOKE PAUL REVERE!
BUT I SUPPOSE HAVING FAMOUS ANCESTRY ISN'T IMPORTANT AFTER ALL — THE MAIN THING IS TO TRY AND BE A FAMOUS ANCESTOR! I'M GOING TO HELP MY BOY TO BE ONE!
WHAT WILL MOTHER GREEN DO? WHAT ANY MOTHER WOULD DO! WAIT AND SEE!
REMEMBER, ELECTION DAY IS NOT FAR OFF —
FRANK SMILEY

THE THIMBLE THEATER

By Segar

THIS EDJACATION BUSINESS IS HOOEY
IT IS NOT GO IN THERE AND GET BUSY YOUR TUTOR IS WAITING
TO DAY I AM GOING TO TEST YOU AT MENTAL MULTIPLICATION
QUICK. HOW MUCH IS 6¼ X 656 QUICK!
4,264
RIGHT!
BLOW ME DOWN!
ANYBODY WHAT CAN GUESS LIKE THAT DON'T NEED NO EDJACATION

KRAZY KAT

By Herriman

AH-H- GOOD OLD CLUB SWEET OLD "STICK" — TO THINK I WAS FOOLISH ENOUGH TO FORSAKE YOU
TO THINK I WAS IDIOT ENOUGH TO TRY TO ENFORCE LAW & ORDER WITH GENTILITY AND KINDNESS — AND THE GRACIOUS GESTURE OF JUSTICE
BADGE ON THE BOSOM — CLUB IN THE GOOD RIGHT HAND — AND THAT'S THE ONLY WAY TO CURB CRIME — AIN'T THAT SO MOUSE?
Y-Y-YES
Y' DARN TOOTIN IT IS —
HERRIMAN

Kabibble Kabaret—By Hershfield

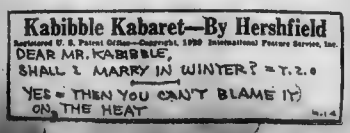
Registered U. S. Patent Office—Copyright, 1929 International Feature Service, Inc.
DEAR MR. KABIBBLE,
SHALL I MARRY IN WINTER? = T. Z. O.
YES — THEN YOU CAN'T BLAME IT ON THE HEAT

BRINGING UP FATHER

Jiggs Makes Certain

By George McManus

VANILLA and the VILLAINS

Checking the Execution

By Darrell McClure

SAYS IS MINNESOTA WEEK, SO WE'LL ONLY KILL ONE OF YOU! HE WHO PICKS NUMBER 13 BLINDFOLDED= DIES FOR THE WHOLE GROUP!
I HOPE THE VILE MASTER MIND DRAWS THE UNLUCKY NUMBER = WE HAVE SUFFERED MUCH AT HIS HANDS, VANILLA, DARLING!
AH LOVE. ONLY YO' STONEWALL = LOOK. THE VILLAIN IS DRAWING NOW!
CURSES
13
AHA = SO YOU'RE THE ONE THAT STOLE THE HAT CHECKS FROM MY CAFE PARDOSKY, EH??
9-14

POLLY AND HER PALS

And Paw Can't Play a Harp

By Cliff Sterrett

LISTEN, GORILLA, NOW DAT WE'VE GOT DIS BOID IN DE SECRET CELLARS OF GRAYSTONE WOT WE GONNA DO WIT HIM?
CHUCK HIM IN WID DE REST OF OUR PRISONERS, RAT!
THANK GOODNESS, I'LL SOON SEE THE FOLKS. THEIR PRISONERS MUST BE POOR ASH AN' DEL AN NEEWAH!
GOOD NIGHT, RAT, OUR LIDDER PRISONERS IS GONE!
I'M FER CROAKIN' DIS ONE, WHILE DE CROAKIN'S GOOD!
I GUESS YER RIGHT, RAT, DEAD MEN TELL NO TALES!
CLIFF STERRETT 9-14

ABIE THE AGENT

That's As Good As a Promise

By Hershfield

I HATE TO GO HOME THESE DAYS= REBA RAZZES ME ALL THE TIME OVER MY FIGHTER, "BATTLING BULLVONN."
I SUPPOSE YOU SPENT ALL DAY WITH THAT "HOME BREW" CHAMPION OF YOURS??
AND SUPPOSIN' YES?!
WHY DON'T YOU GO TO WORK, INSTEAD
I'M HIS MANAGER= AND HE'S THE COMING CHAMPION OF THE WORLD
DID HE SAY IT ??
NO, I DID = BUT HE DIDN'T DENY IT

BARNEY GOOGLE

A Letter of Full Information

By De Beck

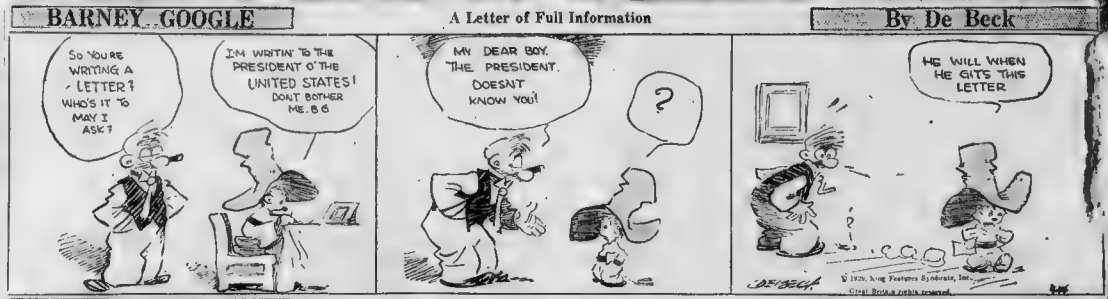
SO YOU'RE WRITING A LETTER? WHO'S IT TO MAY I ASK?
I'M WRITIN' TO THE PRESIDENT O' THE UNITED STATES! DON'T BOTHER ME. B-6
MY DEAR BOY, THE PRESIDENT DOESN'T KNOW YOU!
?
HE WILL WHEN HE GITS THIS LETTER
DE BECK

SKIPPY

A Good Imitation

By Percy Crosby

I WAS UP TO MY UNCLE'S HOUSE LAST NIGHT AN' HE STARTED A LOG FIRE IN THE FIRE PLACE.
THEN HE THREW SOME POWDER ON IT, AN' IT MADE A BLUE FLAME.
GEE, IT WAS THE NEAREST THING TO GAS LOGS THAT I EVER SAW.
9-14

By Best-Known Authors

EVERY day the American publishes thrilling and interesting stories by authors of recognized standing. Here you can find the latest serial fiction published in generous installments each day. Besides this a short story is given when space permits, and a serial appears on the magazine page.

Fiction Page

This Day in Our History

ON September 14, 1836, Aaron Burr, an American politician, died. Burr, as a candidate for president of the United States, was tied with Jefferson in the final result, but mainly through Alexander Hamilton's influence Burr was defeated. Burr and Hamilton were bitter enemies thereafter.

"LITTLE CAESAR"

The Thrilling, Vivid STORY OF A RACKETEER

by W. R. BURNETT

Rico With His Gang Raids Arnie's .

What Has Happened Before

In the hold-up of a Chicago night club, Detective Capt. Jim Courtney is shot and killed by Rico, Sam Vettori's gangster lieutenant. Sam is furious, fearing that the consequences, but Rico, unafraid, calls Sam a coward and assumes his leadership. The gang gives Rico a banquet. When Tony Passa, losing his nerve, attempts to squeal about the hold-up, he is shot dead by Rico. The latter, broadening his field, forces "Little Arnie" to hand up a share of his gambling house profits. He also takes his sweetheart, Ginny Belle. She tells him Arnie is cheating on the split. Rico finds Joe Massara performing at a high-class night club with his girl, Olga Stassoff. Joe, fearing Tony's fate, is forced to fall in with Rico's underworld plans. Ginny Belle warns him to kill Arnie or get it himself.

Now Go On With the Story

CHAPTER 31

THE Doc was a graduate doctor, but his license had been revoked, and everybody referred to him simply as "The Doc."

Rico took off his coat and shirt, and sat waiting. His wound had stopped bleeding.

Joe Massara came over and stood by his chair. Joe's big cut for an inside job had pulled him back to the fold. He never talked any more about quitting the racket. The Courtney affair had blown over apparently, and he had regained his confidence.

"Joe," said Rico, "how come they gave you the tip?"

"Well, I ain't sure, but I think it was an outsider that didn't know nobody but me. He sure had the dope all right. He said the guys were gonna park at twelve. They didn't expect you out till two or three."

A fine bunch of gunmen Arnie picked!

"Yeah" said Joe.

The Kid climbed off the table and stood feeling his chest.

"Boy, I thought I was plugged for sure."

"They just bounce off of you," said Pepi.

The Doc began to bathe Rico's wound.

"Ain't much," he said, "but it pays to be careful."

When The Doc had got Rico bandaged, Rico put on his shirt and sat smoking. Sat Carille and Ottavio Vettori, whom he had sent for, came in and sat down beside him. The Doc put on his hat.

"Well," he said, smiling at Rico, "I guess I'm done. If you guys have any trouble with them wounds let me know."

Rico got his billfold and gave The Doc a fifty.

"Thank you! Thank you!" said The Doc, bowing.

Joe Sansone let him out.

Rico said:

"Now, listen, you birds, tonight's the big clean-up. If these guys want trouble, why, that's just what we're looking for."

"You bet," said Killer Pepi.

"Now," Rico went on, "I got things fixed with Joe Pesper and I'm gonna to give Little Arnie the grand rush right away. I want Killer Pepi and Otero and Ottavio to go with me."

"How about me?" demanded Joe Sansone.

"You too, Joe, and you, Bat. I want you to take your gang and smash up Jew Mike's. Run everybody out and then smash the place. If Little Arnie wants trouble, why that's what we got the most of. Get it?"

"O. K." said Bat, "how about the fights?"

"Don't use 'em," said Rico; "Jew Mike's yellow and he won't put up no fight."

"Them guys of mine sure are hard in hold on to," said Carille, grinning.

"That's your job," said Rico, "We got to watch this plugging stuff with Flaherty on our trail."

"O. K., boss," said Carille.

When the doorman saw Rico get out of the automobile he stood standing then, pulling himself together, he made an attempt to run. But Pepi crossed the pavement in two strides, grabbed him by the collar and pushed him ahead of him up the stairs

"Listen, Mandame," said Pepi, "you tell the lookout we're O. K. or they'll bury you."

At the head of the stairs the doorman spoke to the lookout through the shutter.

"These birds are all right," he said.

The lookout opened the door and Pepi shoved a gun against him.

"Turn your back, Buddy," said Pepi, "and march straight ahead of me."

Rico, followed by Joe Sansone, Ottavio Vettori, and Otero, climbed the long flight of stairs and entered the lobby. The lobby was deserted except for two or three couples. Beyond it, through a big arched doorway, they could see the crowded roulette wheels. Rico caught up with Pepi and said to the doorman:

"Where's Joe Pesper?"

"The doorman had an agonized look. He was sure they were going to kill him. He just stood there, unable to force himself to speak.

"Say," said Pepi, "speak up."

The doorman pointed to a door.

"He's in with the boss, is he?" said Rico.

The doorman nodded.

"Yeah," said the look-out, eager to get in good, "Joe's in there with the boss and a couple of other guys."

"All right," said Rico, "now, Pepi, if the door's locked, do your stuff." Pepi could force the heaviest door with his shoulder.

Joe Sansone tried the door; it was locked.

"Now," said Rico, "Pepi'll force the door. You cover him, Joe, in case somebody in there gets nervous and pulls a gat. I'll follow you. Otero, you stay out here and don't let nobody in. You watch this pair of hard guys here. Ot-

"You don't have to watch us," said the doorman

They all laughed

"All right, Pepi," said Rico.

Pepi hunched his shoulders and flung himself against the door. It opened with a crash They saw four startled men rise half way out of their chairs and stand staring Joe Pesper cried

"It's Rico!"

Pepi was on his hands and knees in the middle of the room, but Joe Sansone stepped in behind him and covered the four men with his big automatic. Rico came in, took off his hat and bowed.

"Hello, Arnie," he said; "business?"

Little Arnie sat with his mouth slightly open. As a rule Little Arnie was impeturbable. He hid an excess of both cunning and timidity behind a cold, repellent, sallow mask. But this evening entry was too much for him. His mask had slipped, revealing a pale, terrified countenance.

"Well," he said, "what's the game?"

Joe Pesper, who was in Rico's pay, said:

"Pull up a chair, you guys."

Pepi found two chairs Joe Sansone and Rico sat down; Pepi stood behind Ricos chair.

Little Arnie turned to the two men sitting beside him. They were strangers to Rico and they looked tough.

"I don't know what this is all about," said Arnie, "but it's a private row, so you guys better beat it."

Rico said very quietly:

"Nobody's gonna leave this room."

One of the toughs shouted:

"Think not! Well, who the hell's gonna stop us."

Before Rico could reply, Joe Sansone said:

"Me, I'm gonna stop you, see! And I ain't gentle. I'm just itching to put some lead in a couple of hard guys."

"Yeah," said Rico, smiling, "you guys are invited to this private party."

The two men looked at Arnie, who sat tapping his desk with a pencil.

"Say, said one, "you sure got fine bunch of friends, Arnie."

"Yeah," said another.

Pepi laughed and said:

"Yeah, he sure has. Arnie, you ought to had better sense than to get a couple of outside yaps to bump Rico off."

Nobody said anything. Arnie took out a cigar and lit it. The two strangers sat looking at Rico. Pepi sat staring at them. Finally he asked:

"Where you guys from?"

The men looked uneasily at Arnie, who, busy with his cigar, was losing their nerve.

"Speak up," said Pepi, "where you guys from?"

"We're from Detroit," said one of the men.

"Where the hell's that?" Joe Sansone inquired. "I never heard of it."

"Say," said Pepi, "don't you know that tough guys like you oughtn't to be running around loose. No, sir. You're liable to get arrested for fixing a rod in the city limits."

"Listen," said one of the men from Detroit, "what you guys got against us." We ain't done nothing. We're just on in."

They were thoroughly intimidated

Copyright, 1929, King Features Synd., Inc.

To Be Continued Monday.

"Telling Tommy"

By Pim

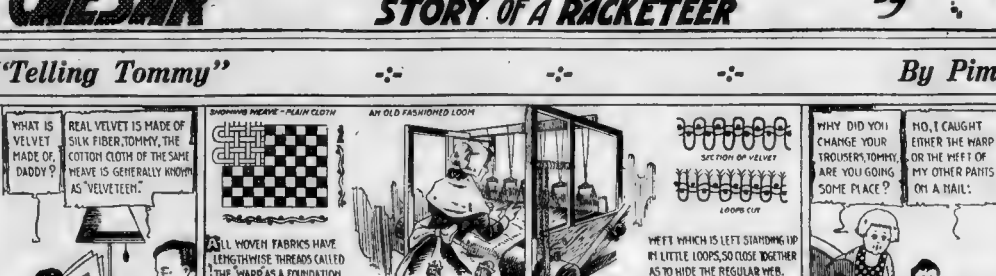

© 1929 by King Features Syndicate, Inc. Great Britain rights reserved.

Two Detroit Hard Guys Weaken

lavin." Rico jerked his thumb toward the lookout and the door-

"Say," said Pepi, "speak up."

The doorman nodded.

"Yeah," said the look-out, eager to get in good, "Joe's in there with the boss and a couple of other guys."

"All right," said Rico, "now, Pepi, if the door's locked, do your stuff." Pepi could force the heaviest door with his shoulder.

Joe Sansone tried the door; it was locked.

"Now," said Rico, "Pepi'll force the door. You cover him, Joe, in case somebody in there gets nervous and pulls a gat. I'll follow you. Otero, you stay out here and don't let nobody in. You watch this pair of hard guys here. Ot-

"You don't have to watch us," said the doorman

They all laughed

"All right, Pepi," said Rico.

Pepi hunched his shoulders and flung himself against the door. It opened with a crash They saw four startled men rise half way out of their chairs and stand staring Joe Pesper cried

"It's Rico!"

Pepi was on his hands and knees in the middle of the room, but Joe Sansone stepped in behind him and covered the four men with his big automatic. Rico came in, took off his hat and bowed.

"Hello, Arnie," he said; "business?"

Little Arnie sat with his mouth slightly open. As a rule Little Arnie was impeturbable. He hid an excess of both cunning and timidity behind a cold, repellent, sallow mask. But this evening entry was too much for him. His mask had slipped, revealing a pale, terrified countenance.

"Well," he said, "what's the game?"

Joe Pesper, who was in Rico's pay, said:

"Pull up a chair, you guys."

Pepi found two chairs Joe Sansone and Rico sat down; Pepi stood behind Ricos chair.

Little Arnie turned to the two men sitting beside him. They were strangers to Rico and they looked tough.

"I don't know what this is all about," said Arnie, "but it's a private row, so you guys better beat it."

Rico said very quietly:

"Nobody's gonna leave this room."

One of the toughs shouted:

"Think not! Well, who the hell's gonna stop us."

Before Rico could reply, Joe Sansone said:

"Me, I'm gonna stop you, see! And I ain't gentle. I'm just itching to put some lead in a couple of hard guys."

"Yeah," said Rico, smiling, "you guys are invited to this private party."

The two men looked at Arnie, who sat tapping his desk with a pencil.

"Say, said one, "you sure got fine bunch of friends, Arnie."

"Yeah," said another.

Pepi laughed and said:

"Yeah, he sure has. Arnie, you ought to had better sense than to get a couple of outside yaps to bump Rico off."

Nobody said anything. Arnie took out a cigar and lit it. The two strangers sat looking at Rico. Pepi sat staring at them. Finally he asked:

"Where you guys from?"

The men looked uneasily at Arnie, who, busy with his cigar, were losing their nerve.

"Speak up," said Pepi, "where you guys from?"

"We're from Detroit," said one of the men.

"Where the hell's that?" Joe Sansone inquired. "I never heard of it."

"Say," said Pepi, "don't you know that tough guys like you oughtn't to be running around loose. No, sir. You're liable to get arrested for fixing a rod in the city limits."

"Listen," said one of the men from Detroit, "what you guys got against us." We ain't done nothing. We're just on in."

They were thoroughly intimidated

Copyright, 1929, King Features Synd., Inc.

To Be Continued Monday.

Easy

by BEATRICE BURTON

Author of "The HOLLYWOOD GIRL"

WHAT HAS GONE BEFORE

Ann Marie Macy is the "easy" type of girl who is occasionally imposed upon. Young and pretty, she dreams of a future as an artist. Her editor, Stephen Howdy, Alice and Jeanie, use her for their own ends. Her brother, Howard, borrows her savings. The art course plan is shelved when Ann Marie loses his money. Howard is awarded from an alliance with Leota Ingram, the town's bad girl. Even her modeling pendant fails to pay Howard's fare to the West when he loses his bank job. Neal Forsythe, dining Ann Marie, visiting the wealthy Lawlers, wins Ann Marie's heart. Neal is engaged to Alice, but Alice is not opposed to Ann Marie. Ann Marie goes on a Dutch-treat party with Neal, who forgets to return her change. Instead he steals a coffee pot for her from the roadhouse, returns to New York and Ann Marie begins to save to join him there. Howard, her brother, returns with a wife.

NOW GO ON WITH THE STORY

CHAPTER 24

ON the magazine-rack in the back parlor lay a magazine called "The Amateur Photegrapher."

Mr. Macy had brought it home from the store a few days before. And, looking through it, Ann Marie had come upon the announcement of a contest for amateur photographers.

She went into the parlor now, and took a long second look at it.

Then, with the magazine under her arm, she telephoned Howdy, who was helping his father at the store three blocks away.

"Can you get away for an hour or so?" she asked him. "If you can bring a roll of film for your camera and meet Stella and me in 15 minutes here at the house."

"Right-o!" said Howdy eagerly.

He was always glad to do anything with Stella.

She seemed to satisfy him in every way. He had taken all of his pictures of film stars down from the walls of his room since his marriage.

o o o

The day was warm and brilliant with sunshine.

Stella, in her gray hat and suit and slippers, looked as spring-like as the day itself, when she came downstairs a few minutes later.

"Now, tell me your money-making scheme," she said to Ann Marie, and Ann Marie unfolded the precious page she had torn from "The Amateur Photographer."

"We're going to try to win a thousand dollar prize," she explained solemnly. "That is, you are going to help me win it. It's a prize for a snapshot, and I am going to pose you against some willow trees out past the Country Club — and Howdy is going to take your picture."

Stella's face fell. "Oh, is that all?" she asked. "I thought you had something worth-while up your sleeve."

But when Howdy came home he was as full of enthusiasm as Ann Marie had been.

"That grand is ours already," he said firmly. "It doesn't matter whether I get my lights and shadows all right now—the kid's face would win any prize!"

He had taken to calling Stella "the kid" of late. But he still looked at her as if he were looking at an angel.

He took twelve pictures of her that afternoon when Ann Marie had posed her sitting on an old snakefence under a clump of willow trees.

Ann Marie made her take off her hat, and the sun made a shining crown of her wonderful hair and cast a shadow in the dimples in her cheek, deepening them. Stella had wonderful dimples.

"If we win the prize we'll split with you, Ann Marie," Stella promised the next afternoon when the enlarged snapshots had been packed up and sent to "The Amateur Photographer."

But Howard wouldn't hear of that.

"Gosh-a-mighty! Why should we split with Ann Marie?" he asked in his best cock-of-the-walk manner. "Nothing doing on that! You posed for the pictures and I took them! She didn't have anything to do with them!"

His wife fixed him with a bright and angry look.

"It was her idea!" she cried indignantly. "And she found the place and posed me!—It was her idea to call the best picture "Spring" on. Why, the whole thing was her idea! And she paid for the cab we hired for the trip—"

"Don't be silly, Stella," Ann Marie said, interrupting her quietly. "Howdy's right. The money belongs to you two, if you win it!"

Until that moment she had been planning to ask them for a hundred dollars of the thousand, leaving the rest to Stella for her $900 debt.

But now she knew she would never get a cent of it.

For a minute she was sorry she had let the other two in on it—and then she was ashamed of herself for being sorry!

"They need it more than I do—that money," she thought. "Poor things!"

o o o

Some people know how to be poor.

Some families know how to pick out cheap cuts of meat. How to save flour-sacks and make them into dish-towels. How to oil the soles of their winter shoes to make them last longer. How to scrimp and save and get along.

But the Macys never had known how to be poor.

Every year poor Mr. Macy had stopped into debt a little more deeply.

Every year the old brown house had lost a few more of its shingles and been a little more out of plumb. Every year there had been a few more darned places in the old-fashioned lace curtains, a few more worn spots in the body Brussels carpets, a few more cracks and chips in the china dishes.

But still the Macys had "held up their heads," as they called it. They had kept what Uncle Hamby referred to as their "stinking pride."

Jeanie and Alice had never even dreamed of going to work and earning a little money.

They had never thought of taking over the housework and letting Mr. Leesy find another job as somebody else's housekeeper.

Ann Marie alone had swallowed her pride and gone out, walking from house to house in the town, to look for work.

And now the time had come when she was going to pay for what she had done.

o o o

It was the first week in April, and still Mrs. Lawler had not given the engagement dinner that she had promised to give to Alice and Johnny.

But on the second morning in April the postman dropped three large, dull white envelopes into the Macy's mail box.

Ann Marie, coming in from her father's store at lunch time, saw them and fished them out. The mail box key had been lost for months and the family always had to fish in the box for their letters.

"Here are some invitations for you three," she said, carrying the three envelopes into the dining-room where Alice and Jeanie and Stella were at the table. "It's Mrs. Lawler's writing she seems to be planning a party."

She tossed them down upon the cloth and unfolded her napkin.

"Junior, but I had a good morning," she said, helping herself. Said that sort of November was had as long to old Mr. Mowery. And on the way home I stopped in at Culbertsons' and got an order from them for some hand-pain ed candle-shades. I heard they were going to have the house "Spring."

Alice shot her a cold and level glance. "I DO wish you'd stop going around from door to door, like an agent, taking orders!" she said sharply. "You're a disgrace to this family."

Ann Marie laughed at her. "You should worry about this family's disgrace, darling!" she said with great cheerfulness. "You'll soon be a Lawler!—And people aren't going to think I'm a disgrace just because I try to make some money. Everybody in this town knows me, and 'most everybody knows I'm saving up to go to New York and study art. Nobody's going to snub me for that!"

Alice raised her pencilled eyebrows. "You notice you didn't get one of these, didn't you?" she asked, shaking her envelope in her thin little fingers.

Stella had torn open her envelope, and now she began to read her invitation aloud:

"MRS. JOHN MONT LAWLER
MISS FLORENCE LAWLER
AT HOME
COUNTRY CLUB DRIVE
APRIL FIFTEENTH
FROM FOUR TO SIX."

"I never had an engraved invitation like that before in all my life!" she chirped. "Aren't they sweet to ask me—after Howdy threw Florence down and married me!"

Alice threw a pitying glance.

"They're not asking you because they want you there," she said flatly. "They're just asking you to show people that they don't care whether Howdy married you or not!"

"Oh — I see — " And all the bright happy look went out of Stella's face.

Alice could spoil anybody's happiness when she put her mind to it.

"And if you go to their party," she went on in her rasping family voice, "for pity's sake don't let everybody how you worked for your own living before you married Howdy!—Keep your mouth shut about wanting to marry into a nice family and about never getting an engraved invitation until you got this one! — If you don't, I'll tell them to the outside thing you know, just the way Ann Marie is!"

Ann Marie got up and left the table.

o o o

On the afternoon of the Lawler's party she stayed in the back of the store all afternoon, painting the Culbertsons' parchment candle-shades.

Toward five o'clock her father came back to her, his mild eyes a little troubled behind his horn-rimmed glasses. He teetered back and forth on his heels, his hands in his pockets, whistling under his breath in a thoughtful way.

"Aren't you going to that shindig at the Lawlers' today?" he asked gently after a minute or two

"Sems to me you ought to take the time for a little pleasure."

Until that moment Ann Marie had not realized how hurt she was over the invitation that had never come for her.

But now at the sound of his voice, her throat tightened and tears came, stinging their way into her eyes.

"I wasn't asked," she blurted out, done her best to seem indifferent.

And then all at once she turned to him and hid her wet eyes against the sleeve of his rough old coat.

"But I'm not crying because I wasn't asked," she wept, while his hand stroked her brown hair. "I'm crying because I would have been asked if—if Neal had told them he's engaged to me. Only he wouldn't—He was afraid to. I guess he's ashamed of me, too—" And she sobbed loudly like a small girl.

"What's this? What's this?" muttered her father, "you—you engaged? And who's the man, did you say?"

He had never know what was going on in his own family.

"Neal Forsythe. Mrs. Lawler's nephew." Ann Marie told him when she was calmed down. "I'm engaged to him, but he won't let me tell anyone about it."

"Hmm," mused Mr. Macy, "Hmm —won't let you tell anyone he's engaged to you, hmm?—Well, now I'll have to think this over. He doesn't sound like much of a man to me."

"He put her out of his arms, walked down to the front door and back again.

"What's he want to hide it for?" he asked sharply.

Copyright, 1929, King Features Synd., Inc.

To Be Continued Monday.

ONE-SIDED EFFECT AFTERNOONS

Two models here are really unique. Straight from Paris of course.

The neckline of this novelty printed crepe finds display in lovely tones in rich burgundy, in most becoming in sunburnt effect. A good frill of plain crepe exquisite colored

EVENING New York Stocks AMERICAN News of Street MARKETS

STOCKS RENEW ADVANCES IN WALL STREET

New York, Sept. 14 (AP)—Stock prices moved irregularly higher at the opening of today's market. American Machine & Foundry advanced 3¼ points on the first sale. American Car and National Bellas Hess, National Cash Register, American Bosch Magneto, Simmons and American Power & Light moved up a point or more.

May Department Stores, which recorded an extreme gain of nearly 25 points yesterday, fell back 2¼. Bethleham Steel yielded 1¾ and Atchison 1.

While the market still showed signs of spottiness in early trading, the main trend was unmistakably upward with a selected group of railroad, equipment, public utility and automobile shares leading the advance. The sharp upturn late yesterday apparently encouraged a resumption of bond purchasing which checked the selling of small traders and investors.

American Machine & Foundry extended its gain to 8¾ points. Auburn Auto advanced 5¼, Stone & Webster and Timken Roller Bearing 5 each, U. S. Rubber 3 and Public Service of New Jersey, Commercial Solvents and John Manville 2 points or more. Pullman attained a new high record for the present stock.

Baltimore & Ohio, which is reported to have been heavily bought by the Cutten-Fisher interests, assumed the leadership of the railroad group by quickly moving up 2 points to a new high record at 145. St. Paul preferred and Frisco common each advanced more than 2 points and Seaboard Air Line preferred and Louisville & Nashville a point each. Missouri Pacific common was heavy.

Mack Trucks, United Corporation, U. S. Steel common, Underwood Elliott, Sears Roebuck and Gold Dust were among the many other issues in brisk demand.

Worthington Pump, which scored 19 points yesterday, fell back 4 on profit taking.

Air Reduction, General Electric, Commercial Investment Trust and Lamberg yielded a point or two and Foundation Co. eased fractionally to a new low at 35½.

DOLLAR TRADE VOLUME UP

The dollar volume of trade, as indicated by check payments, covering the week ended September 7, was considerably higher than in the corresponding period of 1928, according to the weekly statement of the Department of Commerce.

Steel-plant activity showed a further recession but was still well above the level of last year. The production of bituminous coal during the latest reported week showed a gain over both the previous week and the same period of last year.

Crude petroleum production reached a further new high level during the week.

Cotton receipts into sight were substantially higher than a year ago.

Cattle receipts during the latest week were lower than last year, while receipts of hogs showed a gain. Distribution of commodities, as reflected by freight-car loadings, for the latest reported period, was greater than in the corresponding week of 1928.

The general index of wholesale prices showed a further recession from the previous week and was more than three per cent lower than in the same period of last year. Iron and steel prices and prices for copper and petroleum moved from the preceding week but showed a gain over the same week of a year ago.

Cotton prices were lower than in either the previous week or the corresponding period of 1928. Bank loans and discounts were larger than in either the previous week or the corresponding week of last year.

Steel Contracts Volume Increased

An increasing volume of business is being secured by the plant facilities and structural division of the North American Car Corporation, Stanley H. Brigham, president, announced today. Three contracts for steel work in Oklahoma have been secured. Constructing plants on these contracts will enable the company to keep its Coffeyville plant operating at normal capacity, Mr. Brigham said.

North American Car Corporation operates tank and refrigerator cars for handling liquid and perishable freight of every variety, and manufacturing vestibuled passenger cars at West Tulsa, Oklahoma, Coffeyville, Kan., and Blue Island, Ill. Common stock is traded on the Chicago Stock Exchange.

New Glass Plant Equipment Bought

Lynch Glass Machine Co. has just received an order from the Hazel-Atlas Glass Co. for the equipment of a new plant that is being opened in Oakland, Cal. T. C. Weeks, president of the Lynch Company, stated that Hazel-Atlas company has approximately 75 Lynch machines which are used in its various plants throughout the United States.

SUPERPOWER plant involving expenditure of $18,000,000 to $20,000,000 planned for Salem, Mass., by Charles H. Tenney & Co. of Boston.

New York Stock Market Close

A

	1929 High	1929 Low	Div.		Today High	Today Low	Today Close	Pre.
	87¾	38¾	–	Abitibi	51¾	50¾	51¼	50¼
	48¾	29	–	Abitibi pf	84	83¾	84	
	101	100	–	Abraham & Stra..	129½	129½	129½	129
	184¾	27	–	Advance Rumely	27¾	27¼	27¼	27¼
	119	40	–	Adv Rumely pf	40	40	40	
	4¾	1¼	–	Ahumada Lead	1¾	1¾	1¾	1¾
	216¾	85¾	9	Air Reduction	199½	198	201¾	
	48⅞	36	2⅝	Airway Elec	39	39	39	
	11¾	4¼	–	Alex Rubber	4¼	4¼	4¼	4¼
	70¾	4½	–	Alaska Jun Gold	7¾	7¾	7¾	8
	64⅝	27¾	–	Allegheny C	31½	30⅞	31½	31
	104¾	82¾	–	Allegheny pf ww	115	115	115	
	249	241	6	Allied Chemical	334	333	334	333
	210	166	7	Allis Chalmers	294	290	294	
	42⅜	25½	–	Amerada	29¼	29¼	29¼	29¾
	23⅜	10¾	–	Am Ag Chem	11¾	11	11¾	11
	73⅝	40¾	–	Advance Rumely	27¾	27¼	27¼	27¼
	148⅞	110	3	Am Bank Note	149	149	149	145
	175¾	40¾	–	Am Bosch	70¾	70	69¾	
	62	45	2.40f	Am Brake Shoe	58¼	58	58¼	58
	34⅜	15¾	–	Am B B Elect	22½	22	22½	22⅜
	106¾	107¾	3	Am Can	169¼	167¾	167½	167
	106⅜	92	6	Am Can Found	102¾	101¼	102½	102
	55	42¾	1.60d	Am Com Alch	46	46	46	48
	67⅜	35	3	Am Cot Oil	39¾	39¼	39¾	39¾
	93	82¾	–	Am European S	91	89	91	89
	155	75¾	–	Am For Power	179¾	174	179¼	179¾
	106⅛	104	–	Am For Pwr pf	107	107	107	108
	102	88	–	Am For Pwr 2 pf	99	98	99	99
	73¾	54	–	Am Steel Found	63¾	60¾	63¾	63¾
	53⅜	30¾	–	Am Hide & ¼ pf	48⅛	48⅛	48⅛	45
	83⅜	66	3.60	Am Home Prods	69	69	69	68¾
	84	66	3	Am Ice	69½	69½	69½	69½
	58¼	52¾	2d	Am International	82⅛	81⅛	81⅞	81⅝
	47¾	35	2	Am La Mex Corp	41¾	41¾	41¾	41¾
	156	102¾	8	Am Locomotive	125	120	125	121
	188⅝	148	–	Am Mach Fdy	277½	268	277½	264¾
	81⅜	60	–	Am Metal	64¾	64¾	64¾	64¾
	103	38⅜	6	Am Power & pf	99½	99¼	99½	100
	158⅝	81⅜	1d	Am Power & L	166½	162¼	164½	163¾
	41⅜	32⅝	2	Am Rad & St San	35¾	35¼	35¾	35¾
	124⅝	93¾	4m	Am Rolling Mill	137	134⅝	134⅝	136
	73⅜	54	–	Am Safety Razor	70¾	69¾	70¾	69¾
	52⅜	36¾	–	Am Smelters & Ref	129¾	119¼	119¾	116¾
	138	130	7	Am Sm & Ref pf	135	135	135	135
	181¾	144	8	Am Steel Found	153¾	150¾	153¾	153¾
	71	–	–	Am Stores	69	69	69	69
	81⅜	51⅜	5	Am Sugar	81	80	80¾	81¼
	97	83¾	4	Am Sumatra Tob	99¾	98¾	99¾	97
	269¾	193¾	9	Am Tel & Tel	287¾	284¼	286½	287¾
	183¾	160¼	9	Am Tob common	180¼	180	180	180
	169¾	136½	7	Am Type Fdrs	174¾	172¾	175¾	174¾
	159⅜	67¾	1	Am Water Wks	184⅝	182	188	180½
	127⅝	96	4	Am Woolen	116¾	116¾	116¾	116
	58⅝	36¼	–	Am Woolen pf	36½	36½	36¾	36
	100¾	90¼	–	Am Zinc pf	100	100	100	99
	140	92	7	Anaconda	128	123⅞	124	123½
	88⅛	42⅜	5	Anaconda W & C	85	84¼	85	85
	85⅜	49	2.40	Andes Copper	69¼	68¾	69¼	69¼
	68⅜	44⅜	3	Andes Copper	5	5⅛	5⅛	36⅜
	39⅜	22	2	Arner Daniel	41	39¾	40¾	38½
	37⅜	25	2	Armour Del pf	34¼	34¼	34¼	34¼
	18⅜	19¼	–	Armour Ill A	12⅞	13¾	12¾	13⅛
	27⅝	19¾	–	Armour Ill B	19¼	19¼	19¼	19¾
	19⅜	19	–	Arnold Constable	8	8	8	8½
	20	19¾	2	Art Loom Corp	20	18¾	20	
	30⅝	28¾	1¼	Asso Dry Gds	28	27¾	27¾	28
	55⅝	48½	4	Asso Apparel	49½	49	49½	49½
	70¾	43	2¾	Asso Dry Goods	52⅝	50¼	50¼	52¾
	197⅜	135¾	10	Atchison	145¾	142¾	145¾	142
	103⅞	99	5	Atchison pf	103	103	103	102¾
	209¾	160	8½b	Atl Coast Line	195¾	193¾	195¾	193
	63⅝	32¼	–	Atl Gulf & W I	48¼	47¾	48⅛	48
	77⅞	52½	1¼b	Atl Refining	65	64¼	65	64½
	115	90	–	Atlas Powder	115	115	115	127½
	464½	221	4d	Auburn Auto	485	485	485	479¾
	34¾	22¼	–	Auto Sales	29½	28¾	29½	29¾
	80	29¾	–	Auto Strop A	40	40	40	40
	20	18¾	–	Aviation Del	14¾	14½	14½	13

B

	217	210	7	Baldwin Loco	43	40½	42⅝	40½
	141½	115¾	6	Balt & Ohio	145¾	143¼	144½	145
	80¾	75	4	Balt & Ohio pf	78	78	78	79
	88⅜	64⅛	3.20	Bangor Aroost	87	86	86¼	86
	49¾	23¾	2.40	Barnsdall A	37⅛	36½	37	36⅜
	32⅜	20	–	Beacon Oil	30¾	29¾	30⅝	29½
	17⅜	9	–	Beech-Nut Pack	10	10	10	10
	17⅜	9	–	Held Hemingway	10¾	10¾	10⅝	11¼
	104⅜	78	–	Hendix Aviation	88⅞	87⅛	88⅜	87
	100⅜	75⅜	6	Bert & Co	101¼	100¼	101¼	101
	140⅜	82⅜	6	Bethlehem Steel	129	127	127⅜	128⅜
	116⅜	116⅜	6	Bethlehem Stl pf	127	127	127⅛	128
	61⅝	42¾	–	Bhoomingdale	52	51	51⅞	52⅜
	100½	83⅜	3	Borden Co	101¾	101¼	101¾	99
	89⅝	27¾	4	Borg Warner	78	76	77	76
			–	Botany C M A	7½	7¼	7¼	7½
	43⅜	30¾	–	Briggs	24¾	24	24¾	25
	73⅜	39¾	2	Briggs & Stratton	56	56	56	56
	73⅜	39¾	2	Brockway Motor	38⅛	36¼	38⅛	38½
	73⅜	39¾	3	Bklyn Man Tr	65	64¼	64½	65
	107⅜	78	5	Bklyn Union Gas	96	96	96	235
	65¼	35⅜	2	Brunswick Balke	42	41½	42	42
	34⅜	25⅜	–	Bucyrus	31¾	31¼	31¾	31⅜
	52⅜	29⅛	2	Bucyrus cv pf	41¾	40½	40⅝	
	52⅜	44	1.60	Bullard Co	47½	47¾	44½	44
	9⅜	6	–	Burd Piston	6	6	6	6
	67⅜	62¼	.80	Burroughs Add	74	73	74	72⅜
	47⅜	24⅜	2d	Bush Terminal	42	42	42	40
	9¾	5⅞	–	Butte Cop & Zinc	6⅛	6⅛	6⅛	4½
			–	Butte & Superior	8⅛	8⅛	8⅛	8½
	197⅜	119¼	–	Byers A M	135	135	135	134½
	21¾	21¼	1	By Prod Coke	34	34	34	34

C

	4	1¼	–	Cal Petroleum	81	81	81	
	4	1¼	–	Calamba Sug Ld	2¼	2¼	2¼	2¾
	61⅞	36¾	4	Calumet & Hecla	43¾	43¾	44	44
	42⅜	25⅛	–	Canada Dry	39¼	39¼	39¼	39
	23⅜	10¾	–	Canadian Pac	28	25⅝	27¾	27¾
	388⅛	208	8	Case Thresh Mach	469½	457¾	469¼	435
	60⅜	29⅜	–	Case Thresh pf	60¾	60¼	60¾	60¾
	7¾	7⅛	–	Cent Aguirre A	7½	7¾	35	32
	58⅜	40¾	2	Cen Alloy Steel	58¾	57¾	57¾	57¾
	84⅜	63⅜	3	Cerro De Pasco	96	94	97¾	96½
	22⅜	16¾	–	Certainteed Prod	28¼	27½	28¼	28
	21⅜	16⅜	–	Chesapeake Corp	18¼	17¾	18¼	18
	276⅜	196	–	Chi & Ohio	266	265	265	268½
	37⅜	17⅜	–	Chi & Gt West	17½	17	17	16⅝
	37⅜	17⅜	–	Chi & Gt W pf	30¾	29¾	30¾	30¾
	44⅞	27¾	–	Chi M & St P	41⅞	40½	40⅞	40½
	68⅜	49¼	–	Chi M & St P pf	58¾	57¾	58¾	58¾
	108⅜	94¾	–	Chi Pneumatic	103¾	100⅞	103⅝	101⅜
	47	28¾	–	Chi & Pneu Tool	43	42¾	43	
	47⅜	28¾	–	Chi Pneu Tool pf	43	43	43	43
	142⅞	115	7	Chi R I & Pac	130	130	130	137
	74⅜	44⅝	2.40	Childs Co	60	58¾	60	58¾
	125	66	2	Chrysler	69¾	68¾	69¾	69¾
	37	18⅛	–	Cities Service	19¾	19¾	19¾	20⅛
	50	46⅜	3	Coca Cola A	146¾	145¾	146¾	146
	72¾	68	–	Colgate & Palmon	40¼	40	40⅛	39
	76	68	–	Colo Fuel & Iron	89¾	89¾	89¾	90¾
	54⅜	29⅜	2d	Bush Terminal	42	42	42	40
	96⅜	85⅜	2	Columbia Gas	114	110⅛	114	106
	90⅜	86	–	Col Gas 5 pf	96¾	96¾	96¾	
			–	Col Gas 6 pf	107½	107	107	107
	85⅜	65⅜	.20	Columbia Graph	66	65¾	66	63⅛
	62⅜	42	–	Columbian Carbon	49¼	49¼	49¼	48
	24⅜	16⅜	1	Com Credit pf	24¼	24¼	24¼	24¼
	209⅜	131⅜	4d	Com Inv Trust	203	200½	203	202⅝
	58⅜	38⅜	–	Com Inv Tr War	53	52	53	52
	80⅜	29⅜	–	Com Solvents	51¾	50½	51¾	49
	50⅜	25⅜	–	Congoleum			48¾	46¾
	50⅜	25⅜	–	Congoleum pf	48¾	48¾	48¾	24½
	70⅜	58⅜	3	Consol Gas	163¾	162⅜	162⅜	163
	7⅜	3⅜	–	Consol Oil Corp	4¾	4¾	4¾	4¾
	6⅜	2⅜	–	Consol Textile	2¼	2¼	2¼	2½
	12⅜	12	–	Container Corp A	18¼	18¼	18¼	18¾
	90	47½	–	Continental Can	90	87¾	90	87¾
	15⅛	8½	–	Cont Baking B	12¾	8	8	12⅜
	90	85¾	8	Cont Baking pf	87	87	87	
	46⅜	40	3	Continental Ins	85	82¾	83	84
	101⅜	79	2	Cont Insurance	103¾	102	102	100¾
	67⅜	51⅜	3	Cont Motors	54	54	54	54½
	27⅜	21⅜	–	Continent Oil	22¾	21¾	22¾	23¼
	111⅜	82	2½b	Corn Prod Ref	117⅜	115½	117⅜	114⅜
	82⅜	61	3	Coty Corp	76¾	75¾	76¾	74¾
	79	42¾	2.70	Crown Cork & S	67¾	67¼	67¾	66
	79⅜	45⅜	3	Crown Zeller pf	70¾	70¾	70¾	71½
	121⅜	85	5	Crucible Steel	112⅝	112¼	111½	112
	18⅜	7⅜	–	Cuba Cane Sug pf	11¾	11¾	11¾	11¾
	13⅜	7⅜	–	Cuba Co	10¾	10¾	10¾	10¾
	11	11	–	Cuban Am Sugar	12¼	12	12	12½
	6⅝		–	Cuban Dom Sug	4	4	4	
	67⅜	49	4	Cudahy Packing	50½	50¼	50½	50¾
	30⅜	28⅜	–	Curtis Wright	29¾	28	28½	28¾
	30⅜	28⅜	–	Curtiss Wright A	33	34¼	34¾	35
	101⅛	58⅜	3.50	Cutler Hammer M	107½	105¾	106¾	104
	102	93	–	Cuyamel Fruit	106	106	106	106½

D

	93¾	62⅜	–	Davison Chem	94¼	93¾	93¾	93⅝
	77⅜	55¼	–	Den & R G W pf	66⅞	65¾	66⅜	
	166⅜	129⅜	6	Del L & West	161	160¼	160¾	160
	63⅜	42¼	–	Detroit Edison	57	56¾	57	57
	54¼	40	1.20	Dominion Stores	44½	43¾	44	42¼
	156¾	105	4	Drug Inc	113¾	112¼	113	113½
	222	155½	11½b	Du Pont	213	210	210	214

E

	277¾	168	9½b	Eastman Kodak	103¾	202¾	203¾	202¾
	63¾	42¾	3	Eaton Axle & Spr	58¼	58	58¼	58
	29⅜	25¾	2¼	Elkhorn Coal	26¾	26½	26¾	26¾
				Elkhorn Coal pf	89	89	89	
	174	126⅜	5	Elec Auto Lite	150¼	148	150¼	147¾
	18⅜	9¾	–	Elec Boat	11	11	11	10¼
	84¾	64¾	3	Elec Power & Lt	79¾	78½	78¾	78
	110¾	102	–	El Pow & Lt pf	107¾	107	107¾	108
	93⅜	77	–	Elec Storage Bat	84¾	84¼	84¾	84½
				Elkhorn Fuel	84	84	84	
	85⅜	67⅜	5	Endicott Johnson	65	65	65	63
	79¾	47	1d	Eng Pub Service	70¾	69½	70¼	68¾
	104¾	6.50	6	Eng Pub Serv pf	103	103	103	109
	31¼	21¾	2½	Equitable Bldg	40	40	40	
	89¾	58¼	–	Erie	89¾	88¼	88¾	89½
	68¾	57	4	Erie 1 pf	63¾	63¼	63¾	61¾
	92¾	46	2¾	Evans Auto Load	45¼	45	49	45

F

	61⅜	48¾	2	Fairbanks Morse	49¾	49¾	49¾	49¾
	115⅜	90½	3	Fidelity Phenix	111	111	111	111
	85⅛	63	1½	First Nat Stores	88¼	88	88	86¼
	99	99	–	Fisk Rubber	99	74	78	74
	87¾	24¾	2½	Follansbee	72¾	72¼	72¾	73¾
	73	68¼	–	Foster Wheeler	69¼	68¾	68¾	66¾
	49¾	35¾	–	Foundation Co	35¾	35¼	35¼	35¾
	101	100¾	4	Fox Film A	94¼	94	94	94¾
	54⅜	37¾	4	Freeport Texas	46⅞	46¾	46¾	47¼

G

	76	10	–	Gamewell & Co	77	76¼	77	80¼
	22⅜	10	–	Gardner Motors	10¼	10¼	10	10⅜
	64	44	–	Gen Am Tk Car	111¼	110¾	112¾	110¼
	69⅜	55⅜	–	Gen Asphalt	66	65¾	66	64¾
	69⅜	55⅜	–	Gen Cable	56¼	56	56¼	54¼
	82	63¾	2½	Gen Cable A	68¾	67¾	68¾	67¾
	370	363½	8	Gen Electric	370	363½	369¾	371
	111¾	111	8d	Gen Electric spcl	111¼	111¼	111¼	111¼
	101	70	1½	Gen Gas & El A	101	100¾	101	100¾
	87¾	37¾	3½b	Gen Mills	72¾	72¼	72½	69½
	97¾	74¾	2.20	Gen Motors	74¾	73¾	73¾	73¾
	98	37	–	Gen Public Serv	78	77	77	77
	126⅝	93⅛	–	Gen Rwy Signal	120	120	120	120¼
	82⅜	62⅜	2½	Gen Refract	81¾	80¾	81¾	80¾
	142⅜	101	–	Gillette	131⅞	130⅛	131	131¼
	123⅜	92¾	–	Gimbel Bros	99¾	99¼	99¾	99¾
	64⅜	28⅜	–	Glidden	39¾	39¼	39¾	39¾
	64	28⅜	–	Globe A	31	31	31	
	82	63¾	2½	Gobel	64¾	63¼	64	63¾
	72	42	–	Goodrich	72¾	72	72	71
	117⅜	110¼	–	Goodyear T & R	111⅞	110¼	111⅜	109¼
	104½	99¾	–	Goodyear T&R 1pf	100¼	100¼	100¼	
	69	33¾	2½	Gotham Hose	34	34	34	
	107¼	76¾	3	Grand Bldings	87¼	82	87¼	81¾
	142⅜	101	–	Gillette	131⅞	130⅛	131	131¼
	123⅜	92¾	–	Gimbel Bros	99¾	99¼	99¾	99¾
	64⅜	28⅜	–	Glidden	39¾	39¼	39¾	39¾
	64	28⅜	–	Globe A	31	31	31	
	82	63¾	2½	Gobel	64¾	63¼	64	63¾
	72	42	–	Goodrich	72¾	72	72	71
	117⅜	110¼	–	Goodyear T & R	111⅞	110¼	111⅜	109¼
	104½	99¾	–	Goodyear T&R 1pf	100¼	100¼	100¼	
	69	33¾	2½	Gotham Hose	34	34	34	
	107¼	76¾	3	Grand Bldings	87¼	82	87¼	81¾
	142⅜	101	–	Grand Stores	131⅞	130⅛	131	131¼
	123⅜	92¾	–	Grand Union	99¾	99¼	99¾	99¾
	64⅜	28⅜	–	Grand Union pf	39¾	39¼	39¾	39¾
	64	28⅜	–	Granby City Steel	57¾	57	57¼	58
	82	63¾	2½	Grant W T	132⅝	132	132⅝	133
	107¼	76¾	3	Gt North Ore cts	87¼	82	87¼	81¾
	142⅜	101	–	Gt North pf	122¾	122¾	122¾	122
	123⅜	92¾	–	Gt West Pow	99¾	99¼	99¾	99¾
	64⅜	28⅜	–	Gt West Sugar	39¾	39¼	39¾	39¾
	197⅜	136⅜	–	Greene Cananea	189	188⅜	189¾	193¼
	82	63¾	2	Grigsby Grunow	70	67¾	69	67

H

	56⅜	31¼	–	Hahn Dept St	74¼	32¼	32¾	34¾
	118	80	6½	Hahn Motor pf	92¾	92¾	92¾	92¾
	41⅜	20⅞	1.20	Hartman Corp B	36⅞	32¼	34¼	34¾
	44⅜	22¾	–	Harvey Coal	28¾	28	28	28¼
			–	Hershey	131	130	131	130
	128⅜	80	–	Hershey pf	133¾	130	130	131½
	144⅜	124	–	Holland Furnace	140	139	139½	
	72	66	–	Homestake Min	82	82	82	
	68⅜	47	–	Hood Rubber	50¾	50¼	51	51¼
	39¾	29¾	–	Houde Engineer	30½	30	30	
	39¾	29¾	–	Houde Engineer A	30½	30	30	
	39¾	29¾	–	Houde Engineer B	30½	30	30	
	41⅜	20⅞	1.20	Hartman Corp B	36⅞	32¼	34¼	34¾
	44⅜	22¾	–	Harvey Coal	28¾	28	28	28¼
	128⅜	80	–	Hershey	131	130	131	130
	144⅜	124	–	Holland Furnace	140	139	139½	
	72	66	–	Homestake Min	82	82	82	
	68⅜	47	–	Hood Rubber	50¾	50¼	51	51¼
	39¾	29¾	–	Houde Engineer	30½	30	30	
	39¾	29¾	–	Houde Engineer A	30½	30	30	
	39¾	29¾	–	Houde Engineer B	30½	30	30	
	41⅜	20⅞	1.20	Hartman Corp B	36⅞	32¼	34¼	34¾
	44⅜	22¾	–	Harvey Coal	28¾	28	28	28¼
	128⅜	80	–	Hershey	131	130	131	130
	144⅜	124	–	Holland Furnace	140	139	139½	
	72	66	–	Homestake Min	82	82	82	
	68⅜	47	–	Hood Rubber	50¾	50¼	51	51¼
	39¾	29¾	–	Houde Engineer	30½	30	30	
	39¾	29¾	–	Houde Engineer A	30½	30	30	
	39¾	29¾	–	Houde Engineer B	30½	30	30	

I

	144	143¼	–	Illinois Central	144	143¼	144	
				Indian				
	38¾	23¼	2	Ind Oil & Gas	31⅜	31¼	31⅜	31½
	22⅜	17⅜	–	Indian Motor	18¾	18¾	18¾	18¾
	62	29	–	Indian Refining	43⅝	43¼	43⅝	45¾
	29	19	–	Indian Refining cts	43⅝	43¼	43⅝	45¾
	66⅜	38¼	–	Inspiration	45¾	45¼	45¾	45¾
	58⅜	19⅝	–	Interboro Rap Tr	17⅝	16	17¼	16
	81⅜	81⅜	–	Intercon Corp	81⅜	81⅜	81⅜	
	102⅞	67¾	–	Int Cement	67¾	67¼	67¾	67¾
	44⅜	31¾	–	Int Combustion	31¾	31¼	31¾	31¾
	102⅞	66⅜	2.20	Int Harvester	131⅜	130½	131¾	131
			–	Int Mer Marine	32	31	31¾	
	72⅜	69⅜	3d	Int Mer Mar Ltd	188¾	184¾	187¾	187¾
	37⅜	25	2.40	Int Pap & Pwr A	35¾	34¾	35¾	35
	37⅜	25	–	Int Pap & Pwr Ltd	35¾	34¾	35¾	35¾
	21⅜	15⅜	–	Kraft Cheese	68⅞	68¾	68¾	67¾
	43⅜	32⅜	–	Kroger Groc	34¾	30¼	30	
	37⅜	25	–	Int Pa

NEWS OF *Trends of the Day*

CAR LOADINGS TRADE INDEX IS GOOD

By FRANK H. MELOON
Financial Editor

Mounting figures of car loadings indicates the "business peak" still lies ahead. Formerly car loadings were regarded by Harvard and

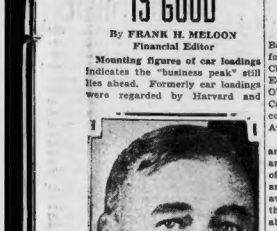

(Photo Copyright by Bachrach)
GERRIT FORT

other recognized economists as the most reliable index of general business, and a great many hold to them today. They do not give as intimate a picture, however, as they once did, because a mighty volume of traffic is moved by automotive vehicles. No good figures on these are as yet available.

* * *

Automotive freight traffic is of great importance in covering the entire country with its busy network. It is subject to the same sort of regulation in general as passenger car traffic, but enjoys in Massachusetts an advantage in insurance rates. When Frank A. Goodwin was registrar he pandicted separate roads would eventually have to be built for the "trucks."

Gerrit Fort, when vice-president of the Boston & Maine Railroad, was first to point out the necessity for the railroads to operate automotive vehicles, both for passenger and freight. Nearly all our railroads today conduct services of the sort.

* * *

Eastern Massachusetts Street Railway and Boston Elevated are examples of tractions successfully carrying passengers "on rubber." Their interurban and city lines are constantly increasing. Numerous street railways in New England and elsewhere have already abandoned the iron rails and become bus lines.

* * *

Speaking of freight loadings as an index, there is a great difference between the cars of today and those of yesterday. This makes comparison of gmit figures inaccurate, because today's freight cars are much larger than those of a few years ago. It will be recalled that the Boston & Maine was compelled to enlarge the Hoosac Tunnel to allow the passage of the larger freight cars.

* * *

Uniform regulations for all sorts of automotive traffic are sadly needed. Industry's demands differ from some eventual standard revisions. Even the position of drivers in the different states is not the same In Maine you get an operators license merely by applying for it, while, as most know, some sort of examination procedure is gone through in Massachusetts. In Oklahoma and some other states anyone can operate a car, no license at all being required. Thus a friend of mine from Oklahoma visited me recently in Boston, and explained that a traffic officer was amazed to find he had no operator's license.

* * *

He says one of the "sights" in Oklahoma for eastern tourists is to go to the largest car drives by George Indians, whose wealth pours into their pockets from oil leases.

* * *

Figures compiled by the sub-committee on parking of the Citizens Street Traffic Committee of New York, show that less than 1 per cent of approximately 140,000 customers in the retail shopping district on May 6 availed themselves of the privilege of parking their automobiles in front of these stores. Nearly 3 per cent came by chauffeur-driven automobiles and a somewhat smaller number by taxicab. The great majority, about 94 per cent, were classified as pedestrians. Included in this classification were all users of public transportation vehicles, except taxicab passengers, who were separately classified.

* * *

No one summering at seashore or inland water resort can fail to have noticed the tremendous new 1929 popularity of the outboard motor. This is now made evident in business reports. In his report to stockholders of Indian Motorcycle Co., President J. Russell Wait says the company has good possibilities depending upon concentration upon motorcycles and closely allied lines, particularly outboard motors.

* * *

The "big one that got away" may

BENDIX PLANS TO EXPAND OVERSEAS

Vincent Bendix, president of the Bendix Aviation Corp., has just left for Europe on the Majestic with Charles Marcus, president of the Eclipse Aviation Corp., and Wm. L. O'Neill, president of the Stromberg Carburetor Corp., where they will consolidate activities of the Bendix Aviation Corp. in Europe.

Mr. Bendix will establish subsidiary corporations in England, France and Germany for the manufacture of airplane parts, Bendix brakes and Stromberg carburetors for aviation use. In addition to this they will prepare for manufacture abroad of other Bendix products and other parts essential to aviation, which now are manufactured extensively for every airplane built in American Bendix Aviation Corp. This has for its subsidiaries Bendix Brake Corp., manufacturing automobile and aviation brakes; Stromberg Carburetor Corp., Scintilla Magneto Corp., Pioneer Instrument Co., Eclipse Machine Co., which produces Bendix drive and several electric units with an extensive business in Europe.

At present time 70 per cent of all motor cars manufactured in France now use Bendix drive which is an outstanding automobile starting mechanism of the world. These drives already are being built in France in a special factory. They are used extensively in England where Bendix drives are manufactured in Birmingham and marketed through the London office. There will be the first venture abroad of Stromberg carburetor which is used exclusively by all airplane manufacturers in the United States.

"Before I return to the United States, I expect we will either have in operation or in plant construction, factories in England, France and Germany," said Mr. Bendix. "Without doubt these plants will be extended to other countries in a short time, but the three I have named are the principal countries in manufacture of automobiles and aircraft in Europe. Mr. Marcus of the Eclipse Corporation and Mr. O'Neil of the Stromberg Corporation, who are going with me, will be in charge of foreign development for their companies."

* * *

have been a milk-fed fish and thus stronger than the others. At least such may be the case in the future. The Geneva City (Pa.) Creamery recently sold several lots of contaminated sour skim milk to fish hatcheries to be used in feeding game fish previous to sending them out for stocking streams, according to the United States Department of Agriculture, which maintains co-operative relations with this creamery for experimental work. The milk-fed trout or base may soon be on the select list of other milk-fed products like poultry, hog or veal, the department says.

* * *

No one in Boston knows just what the new ruling of the New York Stock Exchange on investment trusts organized by its members means. Of course, it is plain that the business conduct of the committee is to scrutinize them, and it is declared this will be done "carefully." Is it possible that such scrutiny would be other than "careful"? Yesterday it was done "carefully." Is it possible that other offerings than investment trusts are not subject to the same scrutiny? Are we, by this discrimination? Personally we do not believe there is any such discrimination, despite published "stories."

* * *

The ruling referred to follows: "In all cases where members of the Exchange are concerned publicly organizing and publicly offering investment trusts, investment trust, the committee on business conduct directs that the advertisement and circular and also copy of the charter and by-laws of the proposed corporation and any management or other similar contracts be submitted to the committee in duplicate prior to the date of offering."

* * *

Big Stock Exchange houses will soon announce more investment trust offerings.

* * *

At annual meeting of New England group of the Investment Bankers Association of America, the following officers for the ensuing year were elected:

James Coggeshall, chairman, vice president the First National Corp.; Paul Courtney, vice-chairman, Lee, Higginson & Co.; Robert W. Knowles, secretary and treasurer, Harris, Forbes & Co.

Members of the executive committee for the ensuing year are as follows:

Robert Baldwin, Dillon, Read & Co.; H. H. Bemis, Curtis & Sanger; Jerome J. Bigelow, Bigelow & Co.; Lawrence G. Tighe, Brown Brothers & Co.; Ralph Hornblower, Hornblower & Weeks; William H. Y. Hackett, Tucker, Anthony & Co.

* * *

Among our country's natural resources, generally speaking, coal is the least exploited of the: all, according to the United Business Service of Boston. For many years it has been known that vast reservoirs of this cheap fuel existed, but until recent years its commercial importance has been largely measured according to its availability to large consuming centers. The expense of piping the enormous deposits known to exist in remote areas of the South and Southwest to the large industrial centers of the East and Middle-West, has heretofore been almost prohibitive, but with the introduction of the expensive high pressure piping, the feasibility of marketing these remote supplies of gas has become a fact.

Boston Stocks

	High	Low	Close	Chg
A				
Am & Cont Cp	48¾	48¾	48¾	
Do S-7	48¾	48¾	48¾	
Am Founders	117	115	115¾	– ½
Do rts	6¼	6	6¼	+ ¼
Am Equities	31	31	31	
Am & Gen Sec	69¾	69¾	69¾	
Andes Pete	55c	50c	50c	
Am Tel	287½	283½	283½	– 1
Am Wooien	16	16	16	+ ⅛
Amoskeag	17	17	17	
Anaconda	126½	123¾	124¼	– 2¼
Aviation Sec C	15	15	15	
B				
Bigelow Hartf	83½	83½	83½	
Blue Ridge C	19¾	19¼	19¼	– ½
Bos & Albany	173	173	173	
Bos Elev	70	70	70	– ¼
Do 1 pf	103	103	103	
Do 2 pf	90	90	90	
Bos & Me A	87¾	87¾	87¾	– ¼
Bos Pwr Prop	41	39½	39½	– 1
Bos&Me A stp	87¾	87¾	87¾	
Bos&MeB stp	130	130	130	– ¼
C				
Cal & Hecla	43¾	43¾	43¾	– ⅛
Cities Service	53⅝	53	53	– ⅝
Credit Alli A	34½	33	33⅜	– ⅛
Cons Gas Util	34¾	34¼	34¼	– ⅛
Cop Range	24	24	24	+ ⅛
Cont Shares	76	73	76	+ 1
Crown Clk Int	18½	18	18	– ¼
E				
E G & F As	50	49¾	50	
do pr	93	93	93	– ½
do pr pf	83	83	83	+ 3
Eastern S S	115	115	116	
East S S 1 pf	98	98	98	
Employers G	39¾	39¼	39½	– ⅛
E Mass adj	47½	47½	47½	
Engineers	70¾	69¾	70¾	+ 1⅛
Equity Invest	47	47	47	
F				
First Nat St	88½	87¾	88¼	+ ⅜
Franklin	1¼	1¼	1¼	
G				
Gen Capital	79¾	78¾	78¾	
Greif Broa A	48¼	47½	48¼	+ ⅝
Gillette	130⅝	130¼	130¼	– ⅛
Granby	86¾	81⅞	84½	+ 5⅝
Galv Houst	36	36	36	
Galv Houst pf	24	24	24	
Globe Indem	24	24	24	
Greenfield	24	24	24	
H				
Hood Rub	35½	35½	35½	
Hathaway pf	128	128	128	+ ½
Hathaway B	33¼	33½	33	– ⅛
Hancock	4	4	4	+ ⅛
HygradeLampp	95¾	95¾	95¾	
I				
Int Hydro El pf	55¾	55¾	55¾	
Island Creek	50½	50½	50½	
Int Carriers	25⅝	22	25⅛	
J				
Jenkins Tele	11¼	11	11	
K				
Kid Peabody	92	92	92	
Kreug & Toll	38¾	37¾	38¾	+ ⅝
L				
Lib McN Lib	20	19½	20	+ ¼
M				
Mass Gas pf	78	78	78	
Mass Util	17	16¾	17	+ ⅛
Mergenthaler	104	104	104	
Monmouth	60¾	60¼	60¼	+ ⅛
N				
Nash	83¾	83¾	83¾	+ ⅛
National S C	8⅝	8⅛	8⅜	+ ⅛
N Pu R pf pf100	98½	98½	98½	
N & A Am Sec	36	36	36	
New River	39½	39½	39½	
New Haven	19½	19½	19½	+ ⅛
North Butte	5⅝	5½	5⅝	– ⅛
Nor & Wor	120¼	120¼	120¼	
O				
Old Colony	127½	127¼	127½	
Old Dominion	9¼	9	9¼	
P				
Pacific Mills	32	32	32	+ 1
Penn R R	103¾	102⅞	103	+ ⅜
Pond C Pac	13	12½	12½	
Q				
Quincy	44¾	44	46	+ ¼
R				
Rwy St & Sec	108	108	108	
S				
Stone & Web	192½	190	190¼	+ 6¼
Stone & Web	99	99	99	
Sec Inc Equity	47	47	47	+ 1
Shenandoah	32	31	31	+ 1⅛
St Joseph's	39	39	39	
Shawmut	35	30	34	+ 5½
So Surety Co	35¾	35	35	– ⅛
St Lawrence	1	1	1	
Swift & Co	139	139	139	+ ½
T				
Torrington	83	81	82	+ 2
Tower	6½	6½	6½	
Tri-Cont	48¼	48	48¼	+ ⅛
Tri C Al Co	101½	101½	101¾	+ ⅛
U				
United Fruit	116	116	116	– ⅜
Un Can Fast	22	21¼	22	+ ½
Un Founders	71¾	70¾	70¾	– ⅛
United Shoe	70¾	70¼	70¾	+ ⅛
Un Shoe pf	31	31	31	
U S Smelt pf	53	52	52	
U S Steel pf	134	134	134	
US&Int Sec pr	40	40	40	–
Utah Apex	3⅜	3⅛	3⅜	– ⅛
Utility Empl	34¼	34¼	34¼	– 3⅝
Utility Eq pf	145	141	141	– 3
Un Fdy rts	3⅜	3	3¼	– ⅛
V				
Venezuela-Mex	80	78	79½	– ½
Victoria	2½	2¼	2½	– ⅛
W				
Waldorf	31⅜	31⅜	31½	+ ⅛
Whittelsey Mf	11½	10½	11½	+ 1½
BONDS				
Amoskeag 65	80	80	80	
Int Hy El 65	104¼	104¼	104¼	+ ¼
Mass Gas 4½s	97¾	97¾	97¾	

*Ex dividend.

Cotton Consumption in Month Larger

Washington, Sept. 14—Cotton consumption in August as announced today by the Census Bureau was 558,113 bales of lint and 83,370 of linters. This compares with 546,437 and 79,297 in July this year and with 528,340 and 70,128 in August last year.

Advice All Free

Before you buy or sell stocks or bonds you ought to get unprejudiced expert advice. Send your investment inquiries with stamp to Frank H. Meloon, Financial Editor, Boston Evening American, 5 Winthrop sq., Boston, Mass. Queries can be received by mail only.

TRADE GAINS MORE THAN SEASONAL

R. G. Dun & Co.'s Weekly Trade Review in this week's issue will say regarding trade conditions in Boston: As the fall season develops, apparently more than seasonal increase in trade is noted. The volume of wool moved during the past week has been only moderate, though well-diversified as to [illegible] lines. Prices have been active, with a tendency on some lines to strengthen. Carpet wools are slow. Stocks of rugs are moderate, and all lines of floor coverings are selling well.

Reports on woolen mills are slow, and receipts are small. Some of the staple lines of cottons are quite active at prices averaging slightly higher. Stocks of cotton goods showed a decrease last month, with more orders on hand, but the trading mills still are curtailing, with the object of increasing their margin of profit.

SHOE CENTERS ACTIVE

The shoe centers all report an active business; in Lynn, manufacturers are, in some instances, unable to increase their production, due to lack of orders. Labor troubles in Haverhill have been settled, and all factories are busy. Brockton reported shipments for July of 32,276 cases, as compared with 27,380 cases last year.

Currently, production continues ata considerably higher rate than that of last year. The retail demand for high school shoes has been heavy. Leather prices have been advanced during the week, one to two cents a pound according to grade. Stocks of desirable leather are not so large as formerly. The hide market is quiet, and prices are steady. Tanning materials are dull, with few price changes.

Department store sales in Boston for the year ending in August, 1929, showed a gain of 9 per cent. over those of the previous 12 months.

In July the New England department stores showed a gain of 1 per cent over July sales of 1928. Sales of womenware, jewelry and women's and children's gloves showed marked increases, while the shrinkage in the sales of woolen, cotton and silk dress goods continued.

BUILDING PERMITS GAIN

Building contracts awarded in New England during the past week show a gain of 17 per cent. over the previous week, and above the average and considerably more than the number for the corresponding week in 1928, according to F. W. Dodge Corporation.

Permits issued in Boston during the past month are in excess of those for the corresponding month of last year.

There is a good demand for worsted goods, and manufacturing trades are fairly busy. Automobile sales continued to be well maintained, but the Labor Day holiday supply dealers have not had a successful season. The retail working trades continue active.

NET OF GREAT NORTHERN UP

President Ralph Bud of Great Northern says: "Gross increased about $8,700,000 for eight months and net about $4,250,000. These totals include back mail pay of some $1,500,000. The increase in net amounts to about $1.69 a share. Thus, if we hold our own the rest of the year Great Northern will earn close to $12 a share.

"However, crops in the Northwest this year were lighter than last. September usually is a good month, but undoubtedly the lighter harvest will decrease earnings toward end of year.

"Feature of the August showing is that the $1,000,000 increase in gross was handled at an increase in transportation expense of only $125,000. This is due in part to improvements in Cascade mountains and in part to gradual increase in size of locomotives and improvement in facilities for using them."

Mr. Budd said no dividend action is contemplated by directors, at least until December meeting. The agreement with Northern Pacific does not neither will pay more than 8 per cent until their merger application has been acted upon is still in force.

If the road's remarkable showing thus far can be maintained through the last quarter it will make the best earnings record in its history. In the year ended Dec. 31, 1928, net was $25,168,230 after charges equal to $10.10 a share on 2,940,946 shares.

Grains Are Lower in Chicago Market

Chicago, Sept. 14 (INS)—Grains were lower today. Wheat was down 1 to 1¼c; corn, unchanged to ⅛c lower and oats ¼c. down.

Prices: Wheat—Sept. 134½; Dec. 142¾-143; March 148¼-148¾; May 152-152¼. Corn—Sept. 103-103⅜; Dec. 100⅝-100¾; May 103¾-105¾; May 107⅛-107¾. Oats—Dec. 55¾; March 58⅝; May 58¾.

United Shoe Machinery Corporation

The Directors of this Corporation have declared a dividend of 37½ cents per share on the Preferred capital stock. They have also declared a dividend of $1.875½ per share on the common capital stock. The dividends on both Preferred and Common stock are payable October 15, 1929, to stockholders of record at the close of business September 17, 1929.

H. E. ABBEY, Treasurer.

New York Curb Exchange Market

	High	Low	Close
A			
Aero Supply B	18⅝	18	18⅝
Aero Underwriters	34	34	34
Alex Ind	10	10	10
Allis Chal new	76	74½	76
Alpha Port Cem	32½	32¼	32½
Alum Co of Am	460	460	460
Allied Mot	46¾	46	46
Am&For Pwr war	15¼	15	15
Aero Ind	22¾	22½	22½
Aero Rd vt	4¼	4¼	4¼
Am Bakeries A	46¼	45½	46¼
Am Chain	37	37	37
Am Cities A	67½	65	67½
Am Cities B	47	45	47
Am Control Oil	5-16	1-4	5-16
Am Cyanamid B	67¾	66¾	66¾
Am Cyanamid pf	128	128	128
Am Com Pwr A	29	28¾	29
Am Com P cp war	8¾	8¼	8¼
Am Dept Stores	8¾	8¼	8¾
Ainsworth	49¾	49½	49¾
Am Gas & El	214¾	211¾	214¾
Am Lt & Tract	328	326	326
Am Mara	3¼	3⅛	3⅛
Am Inv	16	15	16
Am Nat Gas	17¾	16¾	16¾
Am Stocks	52¼	52¼	52½
Am Superpwr	81¾	81¼	81¾
Am Superpwr	64¼	62¾	63¾
Allied P & L	214¾	211¼	214¾
Amsterdam Trad	32½	32¼	32½
Agchor Pot Feree	66¾	64¾	66¾
Anchor Post Fence	66¾	64¾	66¾
Anglo Am Oil V cod	15	15	15
Anglo Chile Nit	37	36	37
Ark Natural Gas	24	24	24
Arizona Pwr	23¾	23¼	23¼
Ark Nat Gas A	23¼	23	23¼
Ark Nat Gas pf	8½	8½	8½
Arcturus	40¼	40¼	40¼
Am Yvette	29½	29½	29½
Asso Gas & El	29¾	29¼	29¾
Asso G & E deb rts	25¾	24¾	25⅝
Asso Elec	10¾	10⅜	10⅝
Al Coast Fish	49¾	49¾	49¾
Atl Fruit & Sug	9-16	1-2	9-16
Atlas Plywood	69¾	67	67
Atl Inv E	24	23	24
Auto Reg Mach	14¼	14¼	14¼
Auto Reg Mach cv	23	22½	23
Aviation Corp	54¼	54¼	54¼
B			
Bwana Mamba	8	7¾	7¾
Bell Tel rts	7¾	7¾	7¾
Blaw Knox	58	58⅝	58⅝
Beth rts	5	4¾	4¾
Blauners	48	48	48
Blue (E W)	37	35¼	35¼
Blue Ridge	19¾	19¼	19¾
Blue Ridge pf	47¼	47	47¼
Borne Scrymser	28	28	28
Bras Tract Lt & Pr	66¾	65¾	65¾
Brill B	9¼	9¼	9¼
Brill A	18⅝	18⅝	18⅝
Brit Am Tob pf B	30	30	30
Brit Celanese	8	7¾	8
Bruce pf	33	31	31
Budd (E)	23½	23	23
Bulova	35	34¼	35
Bulova pf	41	41	41
Burmas	4¼	4¼	4¼
Butler Bros	13¾	12¾	13⅝
C			
Cam Co pf	1¾	1¾	1¾
Cable Rad	14¾	13⅝	14¼
Canadian Marconi	15¾	15¼	15¼
Can Adm Ct	65⅞	64¾	64¾
Cap Adm pf A	39¾	39¼	39¼
Carolina Milk	28	28	28
Cont Dia Fibre	36	35	35
Cable & Wireless pf	4¼	4¼	4¼
Cable & Wireless B	3¾	3¾	3¾
Cable & Wireless	4	4	4
Cent Ati States	15¾	15¾	15¾
Cent Pub S (Md) A	26¾	26¾	26¾
Cent States El new	76	75	76
Cent Pub Svc rts	3⅜	3⅜	3⅜
Cent St El con pf 100	105¼	105¼	105¼
Cent St Elect war	84	81	84
Centrifugal Pipe	8¾	8¾	8¾
Chain Store Stock	49¾	49¾	49¾
Curtis Wright ws	10⅜	10⅜	10⅜
Cooper Bess	52¾	52¾	52¾
Cuban Ave	53¾	53¾	53¾
Cities Svc pf	94¾	94¾	94¾
Car & Reynolds	34¾	34¼	34¼
Carr & Reynolds pf	104	104	104¼
City Mach	35⅝	35⅝	35⅝
Clark Equip	60¾	60¼	60¾
Clard Corp	35¼	34¾	35
Colombia Sydn	⅞	⅞	⅞
Colon Oil	8½	8½	8½
Columbian Edison	350	350	350
Con Air	31⅞	31¼	31¼
Con Copper	10	9¾	10
Consol Inv Trust	92¾	91¼	91¼
Con G&E&P (Balt)	137⅞	136	137⅝
Con Inv	20¾	19¾	20⅜
Consog & N W rts	4¾	4¾	4¾
Comm & South	23½	22¾	23¼
Comm & South op	8¾	8¾	8
Cont Chemical	33	32¾	32¾
C G & E 7% pr pf	101½	101¼	101½
Cream of Wheat	42¾	42¾	42¾
Cosden (old com)	97¾	97¾	97¾
Courlands	16¾	16¼	16¾
Com Utilities B	45¼	45¼	45¼
Creole Pet	8¾	8½	8¾
Curtiss Cons	⅞	⅞	⅞
Crocker Wheeler	525	510	525
Curtis Airport	55	55	55
Curtis Wright	34½	34¼	34¾
Curtiss Flying S	20¾	20¾	20¾
D			
Darby Pet	12½	12½	12½
Davega	36¾	36	36
De Forest	15¾	15¼	15¾
De Investors	66½	66¼	66¼
Dixie Gas	25¼	25	25¼
do rights	3⅞	3⅜	3⅜
Dixon (J. Crucible	171	171	171
Doehler Die Cast	36¾	36⅜	36¾
Detroit Air	16½	16¼	16¼
Detroit Int'l stock	29	29	29
Douglas Air	29½	29	29
De Haviland n	9	8	9
De Mar Edmd	9¼	8¾	9¼
Dubilier Cond	17¾	16½	17
Durant Mot	8¾	8	8¾
E			
El Pwr Assn	88½	86	87½
do A	86⅝	85	85¼
East States Pwr B	65¾	64¼	65¾
Ely & Walker	35¾	35⅜	35¾
Elsler Elec	27	26¾	26¾
Eastern G&F	50¾	49¼	50¼
El Bond&Sh Sec	177½	175¼	176½
Elect Radio	27	27	27
Eastern Util A	27	27	27
El Investors	271½	269	269
do pf	99¾	98¾	98¾
Empire Steel	27½	27	27
EmpireG&F 7pc pf	92½	92½	92½
Elec Shares	50¾	50¾	50¾
do pf ww	132	131	132

American Zinc Lead & Smelting Co.

The directors have declared a dividend of $1.50 per share on the preferred capital stock payable October 1, 1929, to preferred stockholders of record at the close of business September 19, 1929.

F. W. BATCHELDER, Treasurer.
September 10, 1929.

	High	Low	Close
E			
Emp Pwr	54⅞	53¾	54⅝
Emp Gold Mines	2¾	2¼	2¾
Evans Wall Lead	18½	15¾	15⅝
Foremost Dairy	14½	14½	14½
do pf	20	20	20
F			
Fageol Motors	5¾	5¾	5¾
Fairchild Aviation	8¼	8¼	8¼
Falcon Lead	1¼	1¼	1¼
Fourth Nat Invest	58¾	57¼	58⅜
Fandango	2	2	2
Financial Prod	22	22	22
Federal Screw	72	71	72
Fisk	25¾	25¾	25¾
do deb rts	6¾	6¼	6¼
Fed Met Stk tr sts	37	37	37
Firestone T&R	230	230	230
First Nat Stores rts	1¾	1¾	1¾
Fin Invest of N Y	26¼	26	26¼
Fairy Aviation	6¾	6¾	6¾
Florida P & L 1st pf	106¼	106¼	106¼
Fokker Aircraft	46¾	45¾	46¼
Ford Ltd	17⅞	17¾	17⅞
Ford Motor Can O	41¾	40¾	41¾
Forhan A	31	31	31
Foundation (For) A	9¾	9¼	9¼
Fox Theaters A	28¾	27¾	28¾
Ford of France	12¼	12¼	12¼
G			
Galena Sig Oil Cod	6	6	6
Gen Empire	34	33	34
Gen Am Inv	25¼	25	25
Gen Baking	69¾	68	69¾
Gen Print Ink	55¾	55¼	55¾
Gen Baking pf	67½	67½	67½
Gen Cable War	38¾	38¼	38¼
Gen El Reg	14¼	14	14¼
Gen Laund Mach	20¼	20¼	20¼
Gen Theater Equip	47	46	46¾
Gen Realty	38¾	38	38¾
Gen Realty pf	118	118	118
Gen Refractories	49¾	49¼	49¾
Globe Underwriting	25	24½	25
Godchaux Sugars	35¾	35¾	35¾
Gold Seal	35¾	35¾	35¾
Gold Seal El	17¾	17¾	17¾
Golden Cent Mines	1¾	1¾	1¾
Gerrard	30¼	30	30¼
Grocery Store Prod	16⅜	16⅜	16⅜
Grocery Store Prod pf	64¼	64¼	64¼
Goldman Sachs	117½	113¾	117
Gotham Knit	5¾	5¾	5¾
Gt A & P Tea	366¾	361¼	366¾
Gt A&PTpc 1pf	116	115¾	115¾
Gulf Oil Pa	202¼	200	202¼
Ground Grip Shoe	48	47	47½
H			
Hall Print	28	26	26
Happ Candy	2¼	2¼	2¼
Haygrave	66¾	65	66
Hercules Motor	36¾	35¾	35¾
Herman Nelson	25¾	25	25
Hoe (R)	3¼	3¼	3¼
Hormel	56¼	56¼	56¼
Hous Gulf Gas	19¾	19	19¾
Hudson Bay Min	17¼	17¼	17¼
Humble Oil	122¾	121	122
Houdaille Hershey A	53	52	52
Hygrade Food Prod	30¼	29¼	30¼
I			
Ill Pipe Line	300¾	300¾	300¾
Imp Oil Coupon	38¾	38¼	38¾
Insur Secs A	22½	22½	23
Ind & Finan V	38	38	38
Int Cement	107¼	106	106
Int Comb Eng	36¾	35¾	35¾
Int Pet	28¾	27¾	28¾
Intl Super Pwr	88¾	88	88¾
Intl Super Pwr Rts	2¾	2¾	2¾
Interstate Hose	23	21½	22½
Interstate Eq	19¼	19¼	19¼
Interstate C S	46	45	45
Int Util B	18⅞	18⅝	18⅝
Intercoast D G	32¾	32¾	32¾
Irving Bank	28¾	28¼	28¼
Ital Super Pwr A	31¾	27	31⅜
Ital-SupPwrDeb ftd	21	16¼	21
J			
Kolster Brandes	4¼	4¼	4¼
Kirkland Lake Gold	7-16	7-16	7-16
Kleinerts	33	33	33
L			
Lackawanna Sec	39¾	38¾	39¾
Lakey Fdy	21¾	20	21¾
Land Co	11¾	10¾	10¾
Lane Bryant	34¾	34¼	34¼
Lefcourt Realty	21¼	21¼	21¼
Lehman Corp	68¾	68	68¾
Libby McNeil & Lib	20¼	19	19¼
Lion Oil	32¾	32¼	32¾
Liquid Carb rts	14¾	14¾	14¾
Lone Star Gas	65¾	60	64¾
Lily Tulip Cup	23	22¾	23
M			
Magdalena Synd	⅛	⅛	⅛
Mana Bow B	10¾	10¾	10¾
Mar W Tel Beatrice	15	15	15
Marconi Wireless	125½	125¼	125½
Mavis Bottling	3¾	2¾	2¾
May H M & P War	29¾	29¼	29¾
May Dept Stores	95	94¾	94¾
Merret Ch&Scot	31¾	30¾	30¾
Memphis Nat Gas	20¼	19¾	20
Swift International	34¼	34¼	34¼
Mid Royalty cv pfd	27	27	27
Mid West Util	445¾	445	445¾
Mid West Ut Pri Lien	168	168	168
Mid West Ut $6 pfd	157	157	157
Mid W Ut New	40¾	40¼	40¾
Mid W Ut pf	90¾	90¼	90¾
Minn Honeywl Rg	115¾	113¾	115¾
Mohawk Mng	61	61	61
Molybdenum	29¾	29¼	29¾
Mo-Hud P $7 1st pfd	102¼	102	102
Mac Marr Store	40	40	40
Mayflower Assoc	72¾	72¼	72¾
Montecatini Db Rts	2¾	2¾	2¾
Metal&Mn	19¾	19¼	19¼
Mountain Hawksnest	¼	7-32	pf

News of Boston Churches
Including Massachusetts and Greater Boston Federation of Churches

STRONG PLEA FOR MORE RELIGION

By JOHN PRATT WHITMAN

WHERE TENDING?

A partial report of sermon titles to be preached tomorrow by clergymen in various parts of the city may or may not be an indication of the direction in which Protestantism is going in Greater Boston. The clergymen come fresh from vacation and their minds should be at their best and clearest.

SERMON TOPICS

Tomorrow sermon subjects: "Book of Romans," "Church Doctrines in Practical Light," "Getting Together," "Building the Church," "The Prophet Habakkuk," "Things Old and New," "All Things Are Possible," "The Bond of Fellowship," "Why I Believe in God," "The Pathway," "Worthwhileness of Religion," "A Pilgrimage of the Infinite," "The Interfering Christ," "The Partnership Divine," "Germany and Jerusalem."

CATHOLIC WELFARE

The National Catholic Welfare Conference in its latest bulletin from Washington emphasizes need for protection of women and children in industry. Miss Mary Anderson, of the woman's bureau, is quoted as saying: "Investigations of the women's bureau prove that hundreds and thousands of women in this country work more than an eight-hour day and 48-hour week; while thousands are still to be found with as much as a 10-hour day and 60-hour week." The bulletin goes on: "The Bishops' program points out that the large demand for goods which is created and maintained by high rates of wages and high purchasing power by the masses is the surest guarantee of a continuous and general operation of industrial establishments."

K. OF C. ELECTION

The annual election of officers of Cathedral Court No. 1, will be held Wednesday evening, September 18 in St. Rose hall, 17 Worcester st., Boston, at 8.30 p. m.

COURT SOUTH BOSTON NO. 837

Court South Boston, No. 837, Catholic Daughters of America, will conduct interesting bridge and whist party at Bernice Hall, Broadway, South Boston, on Thursday evening, Sept. 19, at 8:15 o'clock. Grand Regent Mrs. James T. McKinley has appointed as chairman Mrs. H. Patterson, who has a very enthusiastic committee.

PROSPECT HILL CHURCH

An opening of the church season will take place tomorrow at the Prospect Congational Church, Somerville. The Rev. Thomas B. Bitler will take for his topic—"The Bond of Fellowship."

CATHOLIC CHARITABLE BUREAU

"The cornerstone of an enduring nation must be cemented from the heartstones of its parents. Where engraved with the heartstones are ideals of home's sanctity, the perpetuity of of the marriage vow, and the unity that comes from Christian concepts of life and living."

WANTED—BAPTIST PASTORS

Seven of the most prominent Baptist churches in the country are now, or were very recently, searching for new ministers: Tremont Temple, Boston; First, Dayton, O.; First, Detroit, and First, Lansing, Mich.; First, Los Angeles; First, Kansas City, and Third, St. Louis, Mo. In every case the officials are demanding an "outstanding man."

CHURCH GOING

Senator George F. Hoar is quoted in the Christian Register as saying: "There is in my judgment no more commanding public duty than attendance at church on a Sunday." The Register adds to this: "The declaration of Senator Hoar holds good for our time, also. Methods will come and methods will go, but the fundamental function of religion remains that of spiritual leadership."

LORD'S DAY LEAGUE

Dr. Robert Watson, executive secretary of the Lord's Day League, is back after various travels to many parts of the country. He will pursue his work vigorously this winter. Tomorrow he will preach at Manchester, N. H., and give what he calls "The four fold program" of the League: 1, Education; 2, Realization; 3, Opportunity; 4, Co-operation.

WINTER HILL BAPTIST

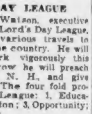

The Rev. H. Douglas Pierce, Somerville, will address his congregation on "Getting Together." In the evening he talks on "Church Doctrines in a Practical Light."

GRACE BAPTIST

At the Grace Baptist Church, Rev. H. D. Pierce Somerville, the Rev. William H. Dyas will preach on "Building a Church." In the evening he deals with the prophet Habakkuk. Dr. Dyas has spent part of his summer with the boys of Ocean Park Camp, Maine, teaching model ship building.

K. OF C. RETREAT

State officers of the Knights of Columbus are holding a retreat at St. Gabriel's monastery, which includes Friday, Saturday, and Sunday of this week. This retreat is the result of a vote by the state officials, and an invitation for such services by Fr. Andrews.

NEW RABBI

Rabbi Lawrence Schwartz, a young man who has come to take the place left vacant by Rabbi Wolk, will assist Rabbi Harry Levi this coming winter in the great work in Temple Israel and in the school for religious education.

WEST SOMERVILLE CONG'L

"Why I Believe in God"—The Rev. Daive Fraser of this church believes that a discussion of God at this time is very timely, when scientists and people of religion are coming together on some fundamental propositions.

FIRST BAPTIST, SOMERVILLE

Tomorrow evening E. Harvey Hadlock will give a talk on the Oberammergau Passion Play with screen pictures. At the morning service the Rev. William T. Murphy will preach on "All Things Are Possible Through Christ."

MALDEN CONGREGATIONAL

"The Value of Religion" will be the general theme about which the Rev. Roy L. Minich will preach tomorrow morning. Matters of religious education will be thrown back upon the individual churches this year in Malden, as much of the co-operative work along that line has been suspended because of the lack of funds and for other reasons.

TRINITY

The Rev. Henry K. Sherrill of Trinity Church will be in his place tomorrow morning. He continues as president of the Greater Boston Federation of Churches, which has its first executive meeting of the year Tuesday noon. The Rev. Otis Rice, a young graduate of the Episcopal geminary, will take his place as assistant rector to Dr. Sherrill.

ST. MARK'S, BROOKLINE

President Daniel L. Marsh of Boston University will preach tomorrow morning. The Rev. William R. Leslie, who has just returned from an extended trip to China and Japan, will resume his duties at once and be in his pulpit one week from tomorrow.

ORPHANAGE

A plea is made for the orphanage of "The Little Flower," located at 28 Bellflower st., Dorchester. There are in this institution 60 nuns taking care of 44 children. Needs are growing, and contributions over the week appreciated by the sisters whose responsibilities are considerable.

CHRISTIAN SCIENCE

"Substance" is the subject for the Lesson-Sermon tomorrow in all Christian Science churches. The golden text is "Thy name, O Lord, endureth for ever; and thy memorial, O Lord, throughout all generations."

CENTRAL SQ. BAPTIST

The Rev. William D. Geble of Cambridge has returned to his church at Central sq. His sermon tomorrow morning will be "The Call to Go Forward," and in the evening on "The Interfering Christ." Last spring Pastor Geble was married and received from his congregation a wedding present of $1200.

SOMERVILLE PRESBYTERIAN

The Rev. Wilson Aull, with his congregation, will assemble tomorrow in the new church building in Union sq. This will be the first service, following a series of successful union meetings in which the Somerville churches combined, for the summer.

MT. VERNON CHURCH

The Rev. Sidney Lovett of the Mt. Vernon Church, 6 Massachusetts ave., will return to his pulpit after a year's absence, spent largely in England at Oxford University.

ARLINGTON CONGREGATIONAL

The sacrament of the Lord's Supper will be observed at 10:45. The Rev. Edward Allen Morris will preach on "The Partnership Divine," and invites all who have no other preferences to worship with him.

DIVORCE INCREASING

Zion's Herald states, quoting from federal statistics: "There were 29,082 marriages performed in Massachusetts in 1928, a decrease of 1326 from 1927 total of 30,408. During 1928 there were 3646 divorces granted as compared with 3450 in 1927, an increase in the year of 187. The 1928 divorce total is an increase of about 50 per cent over the total of 1916 or 2258.

VILLAGE CONGREGATIONAL

Church services in the Village Congregational Church have been resumed. The minister, the Rev. George Hibbert Driver, will preach tomorrow on "Quenching the Springs." In the evening at the Christian Endeavor the topic will be "Putting God into the budget."

LITTLE FLOWER

The Thursday novena at St. Stephen's Church, the shrine of the "Little Flower" in Boston, will have as the preacher on Thursday, Sept. 19, the Rev. Daniel J. O'Leary, S. T. D., of the Immaculate Conception Church, Malden. The hours of the services are at 12:20 noon, 3:30, 5:20 and 7:45 p. m. Fr. O'Leary will preach at the 5:20 and 7:45 p. m. services.

COPLEY METHODIST

Sunday will be International Day at Copley Methodist Church, and in the morning Dr. Wm. L. Stidger will speak on "The Late Enemy, the Germans," using as a background for his address his travels in Germany this summer, and the new novel, "All Quiet on the Western Front." He will also discuss in this sermon the present status of the movement towards a United States of Europe. In the evening Rabbi Schwartz of Temple Israel has been invited by Rev. Guy Wayne to talk on the present situation in Jerusalem and the Jewish reactions. This is the first of a series of Sunday evening open discussions which Copley Methodist Church will inaugurate this Fall.

BROOKLINE BAPTIST

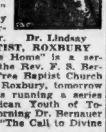

The Rev. Samuel M. Lindsay has returned to his charge with his genial smile and with his head full of sermons for the winter. His topic tomorrow morning is "A Pilgrimage of th's Infinite." Dr. Lindsay was in California all summer.

Dr. Lindsay

FREE BAPTIST, ROXBURY

"Seeing Nellie Home" is a sermon topic for the Rev. F. S. Bernauer, of the Free Baptist Church of Warren st., Roxbury, tomorrow evening. He is running a series on "The American Youth of Today." In the morning Dr. Bernauer will preach on "The Call to Divine Worship."

BAPTIST MINISTERS

An opening session of the Ministers' Monday Conference is called for next Monday morning. The Rev. George H. Baker, of the York City will deliver the address. Washington Heights Church, New York CiCty will deliver the address.

FIRST BAPTIST, MALDEN

Activities at the First Baptist Church, Malden, are now well under way for the year. The Rev. W. Quay Rosselle, D. D., will preach a series of sermons on the Book of Romans, and give the same kind of thorough treatment as he gave last season to "The Sermon on the Mount."

Act of the Great Spirit

A proposed heroic statue to be located on Moswetuset Mound, adjoining Wollaston boulevard, as an appropriate memorial to those who helped to bring our Commonwealth into being, has been modelled by the sculptor, Cyrus Dallin of Arlington. He has represented the chief, Chicatabut, listening to Governor Winthrop reading the conditions of a pact between the red men and the white settlers. The famous creator of "An Appeal to the Great Spirit" believes he has in this group another significant interpretation of the Indian character, and he naturally hopes it may be accepted by the tercentenary committee.

PILOT EDITOR EMPHASIZES RELIGION

"On Wednesday, the 4th of September, the National Law Enforcement Commission met to undertake one of the most comprehensive and exhaustive investigations of crime ever made by any country.

"The preliminary views expressed informally by some of the members of the commission have elicited mixed feelings of commendation and condemnation. Intimations were made, unfortunately, that religious training would prove a negligible element in the prevention of crime. This is manifestly contrary to experience, and it is to be hoped that the future study of the commission will dissipate this erroneous view. When the investigation of the commission is completed and thorough, it is incredible that religious training as a factor in ordering and regulating men's lives could be relegated to a position of comparative unimportance."

—Extract from leading editorial in the Catholic Pilot.

Federal Council Answers Shearer

The Federal Council bulletin, the first to be issued this fall, gives its editorial space to a comment of W. B. Shearer and his attack on the council last year by Mr. Shearer, who accused the churches of gaining support for their common efforts from Sir Henry Lunn, an Englishman. Shearer sent an open letter, which was printed in some of the daily papers of the country. The council bulletin characterizes the situation:

"Some real facts now come to light. The man who in his open letter was rehearsing the false statements about the Federal Council's income is recorded in the Baltimore Sun as suing three shipbuilding concerns for $250,000 for services rendered them at the Geneva conference and elsewhere; he admits that he received $51,230 from them."

FINE POINTS OF MODERN HOMES

By BERNICE BONNELL

WHAT a fascinating sight it is to fly over a city of homes and see the many contrasting colors and shapes in the shelttering rooftops. Today, we have come to rely on our roof as a means of absolute protection, but not often do we think of the many periods of slow evolution which have brought the roof to what it is today.

Betty Bonnell

When the world was young, ape-like ancestors of man used to stretch the skins of deer by suspending them from branches of trees and this rude shelter served as a roof over their heads. As time went on, man learned that skins, or bark, or thatching was too crude and it was then that he discovered metal.

Among the earliest of these metals which he familiarized himself with was copper which, when crudely rolled into sheets, became the forerunner of the copper roof of today.

Of course, what any home-owner wants in a roof is durability, as well as style and beauty, too. For permanence there is nothing to outlast copper and with it goes the added advantage of being fireproof.

As I see it, the first cost is the last, since there never arises any need for painting, repairing or renewing a copper roof. Once put on, it's there to stay, without danger of wear, rust or corrosion.

The worse enemy that your roof can have is the destructiveness of the outside elements which batter away at the resistance of your roof day after day, year after year. The natural qualities of copper make it strong enough to resist this enemy, and that applies equally as well to the accessory feature of the roof, such as gutters, flashings and downspouts.

If you want to pay for your roof just once, and forget about it after that, don't overlook the importance of copper for the roof itself, as well as for the flashings, gutters and downspouts.

LITERATURE on standard materials and products used in the construction of Modern Homes will be sent to you, if you will check the subjects that interest you and mail to the National Modern Homes Bureau, Inc., Real Estate Dept., Boston Evening American, 5 Winthrop sq., Boston.

Bricks	Flasrot
Building Stones	Pipes
Cement	Plaster
Flooring	Plumbing
Fixtures	Radio
Floor covering	Roofing
Hardware	Shingles
Heating	Stains
Incinerators	Stoves
Insulation	Varnishes
Interior Decorations	Enamels
Lumber	Steel Casements
Metal Lath	Tile
Paints	

Electrical Fixtures (Copyright, 1929)

STORE SPACE IN LEASES

Leases of business property are reported by C. W. Whittier & Bro. as follows:

S. S. Pierce Realty Co. has leased the store and basement at 1346 Beacon st., in the Pierce building, Coolidge Corner, to the Old Corner Book Store, Inc., which, after alterations, will open book stores and circulating library.

Frederic S. Goodwin et al, trustees under the will of Bartholomew Scheerer, have leased the store at 4-5 South Market st. to Edward J. Sampson.

The Boston Real Estate Trust has leased to C. Pappas Co. the store, basement and second floor at 128-130 North st., together with the two-story building in the rear. C. Pappas Co. will use the premises for the storage and wholesaling of food stuffs.

Louis N. Price et al have leased to Teresa Martin the third floor in the building at 45-47 Wareham st.

Rapp-Hutchins Co., Inc., has leased to Maxwell Brown the store, basement and second floor in the building at 57-59 Haverhill st. for store fixture business.

Trustees under the will of Louville V. Niles have leased to the Massachusetts Elevator Co., Inc., the third floor in the building at 114 Broad st. The premises will be used as a machine shop.

Federal Council Answers Shearer

(Continued)

"The real facts are that the Federal Council's income is derived from the free will offerings of the churches. Its budget for the year 1929 is $75,000. Of this amount $25,000 is contributed by the Methodist Episcopal Church, $10,000 by the Presbyterian Church, U. S. A., $10,000 by the Northern Baptist Convention, $10,000 by the Congregational Christian churches, $5,000 by the Protestant Episcopal Church, $5,000 by the Reformed Church in America, $5,000 by the United Presbyterian Church, $5,000 by the Disciples of Christ, $5,000 by the Evangelical Synod of North America, $5,000 by the Reformed Church in the United States, $1,000 by the Evangelical Church, $1,000 by the Moravian Church, $1,000 by the Seventh Day Baptist Church, $1,000 by the Church of the United Brethren in Christ, $1,000 by the Friends, and $1,000 by the Church of the Brethren.

"Mr. Shearer's statement that the Federal Council is supported by Sir Henry Lunn is a gross misrepresentation. Sir Henry Lunn has never contributed a penny to the Federal Council. Mr. Shearer's statement that the Federal Council is supported by the Church Peace Union is a gross misrepresentation. The Church Peace Union has never contributed a penny to the Federal Council. Mr. Shearer's statement that the Federal Council is supported by the Rockefeller Foundation is a gross misrepresentation. The Rockefeller Foundation has never contributed a penny to the Federal Council. Mr. Shearer's statement that the Federal Council is supported by the Carnegie Endowment for International Peace is a gross misrepresentation. The Carnegie Endowment for International Peace has never contributed a penny to the Federal Council. Mr. Shearer's statement that the Federal Council is supported by the Carnegie Corporation is a gross misrepresentation. The Carnegie Corporation has never contributed a penny to the Federal Council. Mr. Shearer's statement that the Federal Council is supported by the Rockefeller Foundation is a gross misrepresentation. The Rockefeller Found

Daily Cross-Word Puzzle
An Education In Miniature

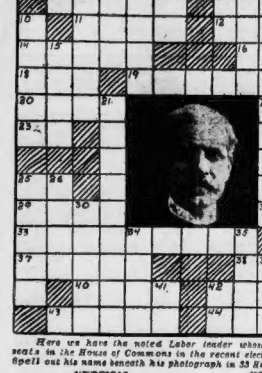

Here we have the noted Labor leader whose party obtained 255 seats in the House of Commons in the recent election in Great Britain. Spell out his name beneath his photograph in 23 boxes above.

VERTICAL

2—sign placed below a line to denote an omission
3—belonging to him
4—Garden of Paradise
5—ref.: not used in proper nouns
6—explanation of satisfaction
7—cathedral vegetable material
8—fortifications of evening classes
9—mountain range between Mongolia and Siberia
16—sheet from a mine
17—migrates
18—fortified seaport in N. W. Algeria
19—sketch by scratching
21—bags
24—Tibetan priest's title
26—thin strip of wood
27—grassy plains
28—track
32—ill
33—printer's measure
34—high school graduate
35—pointed missile weapon
39—grow stale
41—son
42—towards

HORIZONTAL

1—pained
2—fill with dismay
3—assistant
12—restore to health
14—Scandinavian peasant
15—change
16—anger
19—arrange by conference
20—track
22—ill
23—printer's measure
24—high school graduate
25—secretary of state
29—left side of vessel
30—behold
31—monumental carnivora
31—prophet
36—What English labor leader was Prime Minister of England in 1923?
37—any sweet flower extract
38—get up
40—evil combining form
41—electrical unit
42—stepped on
43—malicious burning of a dwelling
44—web-footed bird
45—Satan

Herewith is the solution of yesterday's Puzzle.

Copyright, 1929, King Features Syndicate Inc.

Shipping News

ARRIVED

Str. Hohsiu Maru (Jap.), Mediterranean ports via New York with merchandise to A. C. Lombard's Sons. Passed Deer Island Light at 7 last night and docked at pier 47 Mystic.

Str. Everett, Swanson, Lamberta Point, British coal for New England Coal & Coke Co., vessel to Mystic 2. S. Co.; passed Deer Island Light at last night and docked at Mystic pier this forenoon.

Str. City of Savannah, reported below yesterday afternoon, passed in Deer Island Light 9:10 p. m.

Str. Governor Long, from Aruba Dept. b., with oil for Cities Service Refining Co., passed in Deer Island Light 2:05 and since gone to her discharging berth at Braintree.

Str. Boston, Breckenridge, New York, general mdse. and passengers to Eastern S. S. Lines, Inc., passed Deer Island Light 7:10 p. m. and docked at India Wharf this forenoon.

Str. Calmar, from Bangor via Provincetown for paper; with merchandise and passengers to Eastern S. S. Lines, Inc., passed Deer Island Light 7:35 and docked at India Wharf this forenoon to return.

Str. Yarmouth, Crosby, Yarmouth, N. S., with merchandise and passengers to Eastern S. S. Lines, Inc., passed Deer Island Light 7:50 a. m. and docked at Central Wharf.

Str. Dee of Aberdeen, Scotland, with merchandise to A. C. Lombard's Sons, passed up the harbor 7:30 a. m. to dock at pier 2, East Boston.

Str. Bellingham, from Auckland, N. Z., etc., via Newport News and New York, with passengers to Eastern S. S. Lines, Inc., and docked at berth 8, army base, before 8 a. m.

Str. Ontario, Murphy, Philadelphia, with merchandise and passengers to C. H. Mayhard; up and docked before 8 at pier 3, South Boston, to leave afternoon on trip.

Str. Wind Rush, Grays Harbor, July 26, via Panama Canal, to Ballingall to Perkins and 16, San Pedro 14, Colon 27, via New York Sept. 12, to Eastern vessel to Mystic pier 6, E. S. Co.; up and docked before 8 at berth 8, army base.

SAILED

Str. Bristol, at 4:15 p. m. yesterday, Hampton Roads; motor barges Hartford, Bronxy, Portsmouth, N. H., and Saco (60, 720 h. p.), and 3 tugs, for Philadelphia and Philadelphia, towing barges Neshaminy and Pennsylvania (from Camden), Marine (from Portland), and Conewago (and passed through the Cape Cod Canal yesterday); John Ger, towing barges Fred Smartley, Jr. (from Portland), and Plymouth (from Boston (from Portsmouth, N. H., for Philadelphia; Nepture (of New York), towing barges Long Island 7, Newark, 24, Wingaersheek, and Smith & Terry No. 1 (from Long Island); Prudence (of New York), Security, towing barge Oil Transfer No. 16, Fall River (and passed through Cape Cod Canal yesterday); schooners E. M. Roberts (for Charlestown), E. B. Hall, passed Deer Island Light 5:30 a. m.; Mary Sabena (Br.), Sydney, N. S., via Halifax.

WIRELESS TELEGRAMS

Str. Benvenue, N. Wentworth, from New Boston, 155 miles S. to Gay Head, 13th. Str. Bunker Hill, Rockefeller, Philadelphia, 231 miles S., Gay Head, 13th.

Str. Lewis, Lewis, Philadelphia for Boston, 150 miles E. Nantucket, 13th.

Str. Empire State, Beaumont for Boston, 97 miles S. Nantucket light vessel, 13th.

Str. Isaac D. Hinds, Salem for Norfolk, 181 miles E. Highland light vessel, 13th.

Str. City of Montgomery, Boston and New York for Savannah, 243 miles E. Highland light vessel, 13th.

Str. Lewis, Lewis, Boston, Philadelphia and New York for Pacific ports, 453 miles south of Nantucket light vessel, 13th.

Str. Transportation, Boston for Newport News, 54 miles E. N. Five Fathom Bank light vessel, 13th.

Str. Samuel Barrows, Norfolk for Boston, 80 miles E. Winter Quarter light vessel, 13th.

Str. Lewis E. Thurlow, Boston for Norfolk, 35 miles E. N. Chesapeake light vessel, 13th.

Str. Sarwinigan, Newport News for Boston, 60 miles E. Cape Henry light vessel, 13th.

Str. City of St. Louis, Savannah for Boston, 60 miles S. Diamond Shoals light vessel, 13th.

Str. Pomona, Baltimore, Portland and New York for Pacific ports, 1780 miles S. of Colon, 13th.

Str. W. C. Atwater, Norfolk for Providence, 35 miles E. W. Montauk, 13th.

Str. Norfolk, 18 miles S. W. Montauk, 13th; Providence to Hampton Roads.

Str. George G. Henry, Boston for Aruba, 307 miles N. Cape Hatteras, 12th.

Str. Cities Service Petrol, from Boston, for Aruba, 12th.

Sandy water 8:03 a. m. and 8:11 p. m.

MEDICAL

FREE, X-RAY

Examination, consultation and trial treatment absolutely free to all who call before Sept. 22nd. The wonderful power of the X-Ray and mercury vapor light treatment is proved by the fact that they are accomplishing wonders in disease of every description. No matter what your disease may be remember Dustin J. Welch M. D., 19 Boylston St., will make good the above offer. Office hours: Mon., Wed., Thurs. and Sat., 10 to 1, 2 to 6 and 7 to 9; Tues. and Fri., 10 a. m. to 6 p. m. Closed Sundays and Holidays.

PROFESSIONAL SERVICE

WILLIAM R. DONOVAN & CO., Opticians, 4 Bromfield St., Han. 9462.

HELP WANTED—FEMALE

OUTSIDE CANVASSERS

Pleasant and profitable work for an established Boston business house.

Salary and commission.

See Mr. Dwyer, Room 150, 3 Winthrop Sq., Boston.

LAUNDRY HELP

EXPERIENCED MARKERS AND SORTERS; EXPERIENCED SHIRT OPERATORS. Apply Cambridge Laundry, 8 Soden St., Cambridge.

TEXTILE MENDER

Girl to mend holes in worsted and woolen garments. State will experience. Write Boston American, Box G-6.

GIRLS FOR CHORUS WORK

in Revue; some experience. Write Kent's Studio, 45 Exeter St., Opposite Bedford, Mass.

PIANIST TO ASSIST

playing and selling popular sheet music, Thursday and Saturday, 514 Main Ave., Cambridge.

DENTAL maid, 512, good home, Mrs. Sacks, 48 Waumbeck St., Roxbury 7756.

HELP WANTED—MALE

Experienced Radio Repair Man

Knowledge of Victor Radio desirable. Eastern Talking Machine Co., 85 Exeter St.

BARBERING AND BOBBING—Opinion, $25. Free employment service connected with the school; day-evening classes. MADAME STETSON, 1099 Washington, Boston. (near Dover St., Sq.)

EXPERIENCED salesman for cleaning and dyeing house. Salary and commission. Dist. 5349.

EXPERIENCED TAILOR AND PRESSMAN WANTED. CALL UNIV. 5349.

INSTRUCTION

STALEY College of the Spoken Word; public speaking, dramatics, voice and diction. 1053 Beacon St., Brookline. ASP. 7717.

BUSINESS OPPORTUNITIES

Mason and Whitening

BUSINESS for sale. Established 1901. Owner must be selling Dec. 1. Tennis St., Somerville. Somerset 6317-R.

EARN big money making metal toys and novelties; we have big demand for you to help take care of big demand for toys, 5 and 10c store specialties, salt trays, auto radiator ornaments, etc.; absolutely no experience necessary and no special place needed; we co-operate in selling goods you make; also buy them from you; small investment starts you in well paying business as our representative; we furnish complete plans for making goods; write at once for full information—if you want big, Dignified business, orders now being placed, Metal Cast Products Co., Dept. C, 1695, Boston (3), New York.

FUNERAL DIRECTORS

J. S. Waterman & Sons
Funeral Directors
497 Commonwealth Ave., Boston

LOST AND FOUND

FOUND BY POLICE

Three keys on a ring, 7, 2 section auto battery, Div. 1, Auburn Victoria, Penn. Reg. 8625, Pen. Everett Coach, Mass Reg. 305,124, Eng. 314,600, Div. 18, Reg. plate, Mass. Reg. 9-1-705, Penn. Pt. gold bow spectacles, Div. 17. Call Miss Jones, Liberty 4000.

BOSTON TERRIER—Lost vicinity West Newton. Reward. West Newton 2143.

BROOCH—Lost Monday, Gold, turquoise, amethyst surrounded by pearls. Phone between 2 and 4, Com. 1600, Ext. 1.

DOG LOST—Male Newfoundland, name Rover. Reward. Malden 0102.

PIN lost, pearls and large purple stone, 3 pointed dangles. Reward. Brain. 0136-W.

PURSE lost, red, contains money and key. Kenmore 8626.

LOST, Wed., Sept. 11 22nd degree Masonic ring with diamond, C. E. Remer, Auburndale, Mass., inscribed inside ring. Call W. 3460.

SPECIAL NOTICES

REPOSSESSED FURS
$25–$100

FOR MEN AND WOMEN

Guaranteed Stored Now Beautiful Fur Coats to be sold for storage and insurance charges. Splendid selection. Mrs. McCallum, 3 Hazing St. Room 4. Second Floor. 761 Dudley St., Dudley Square. Phone Colonial 5-7-7-9. License No. 66

QUICK LOANS

UP TO $300

For All Home Purposes

Our service is famous for promptness, courtesy, privacy and reasonable rates—only $2 to $5 monthly, plus lawful interest, on $10 to $300 loans. Large sums in proportion. Call—write—or phone.

Industrial Bankers of Brookline, Inc.

Room 12, second floor, Coolidge Corner Bldg., 290 Harvard St., Brookline. Tel. Aspinwall 0065. Licensed by the State. No. 186.

YOUR AUTO PAYMENTS
TOO LARGE?

Let us reduce them. Credit cash advanced. No endorsers, you keep car. Confidential, quick service. Reasonable rates. Call or write.

ATLAS FINANCE CORP.

929 Commwealth Ave. Ken. 0343—Lic. 89

LOANS ON AUTOS & FURNITURE

Phone us first. We give you the best rate. 4% BANK RATE—NO RED TAPE

TREMONT FINANCE CO.

52 HANOVER ST., BOSTON. Hay. 6617

AUTOMOBILE LOANS OVER $300

Quick Service. Fair Rate. No Endorsers Wanted. Call or Write

Beneficial Loan Society of Dorchester, Inc.

617 Adams St., Dorchester. Tel. Dor. 0700

PRIVATE LOANS

TO FURNITURE AND AUTO OWNERS

NATIONAL LOAN SOCIETY

48 TREMONT ST., BOSTON, ROOM 701 (Elev. 82.) Payments Arranged. 684 MASS. AVE. CAMBRIDGE, ROOM 206 (Elev. 117.)

IF you cannot borrow what you want on your diamond or watch, try Security Loan Co., 31 Bromfield St., Boston. Est. 1865. Courteous and confidential service.

$50 to $500 loaned on furniture or indorsed notes, loans under $300; licensed by state. No. 158. BOSTON FINANCE CO., 110 Summer St.

$300 OR OVER to business men or professional people on notes. Room 1052, 40 Court St.

AUTOMOBILE LOANS, $100 OR OVER. LARGEST CITY & SUBURBAN BANKING. FIDELITY SECURITY CO., 212 PARK SQUARE BLDG., HANCOCK 3810. LIC. 130.

LOANS—$10 to $300 to housekeepers. Personal Finance Co., Somerville Branch, Prescott Bldg., Davis Sq. Som. 1600. Telephone Somerset 3-5-3-6.

LOANS up to $300 to housekeepers; easy repayment terms; only lawful interest charged. Personal Finance Co., 684 Mass. Ave., Cambridge. Lic. 71. Porter 3-0-7-0.

LOANS TO EVERYBODY. RUE PIERNANCE CO., 687 WASHINGTON ST. RM. 429. LIB. 8915. LIC. 138.

MUSICAL INSTRUMENTS

VIOLIN HOSPITAL
827 Washington St.

10p PIANOS, $25 up, $5 monthly. Brooks, 159 Sommer St., over Marston's.

DANCING

18 LESSONS $5
MODERN DANCING
MODEL SCHOOL
Miss Fawcett, Miss Hoyt
177 HUNTINGTON AVE.
Tel. Kenmore 6153

"MY REPUTATION is your PROTECTION"
PROF. RITTER 226 TREMONT ST. Tel. Hancock 1910
BALLROOM Guaranteed in 4 **STAGE DANCING**
Back and Wing, Soft Shoe, Eccentric, EXHIBITION
PRIVATE LESSONS $2
FLORENCE KELLY
240 HUNTINGTON AVE. BACK BAY 7507
LOOMIS 93 MASS. AVE. KENMORE 9778
10—2-HOUR CLASS LESSONS $5
MONDAY & THURSDAY 8:30 TO 10:30
7 STRICTLY PRIVATE LESSONS $5.00
STOKELL, 132 Boylston. Lib. 0019

DERMATOLOGY

FACE and FEATURE EXPERT
Features, Fine Scar and Blemishes Corrected
DR. P. WEED, M. D.
Over 30 Years' Experience. Hancock 1389
106 Boylston St. Room 329. Boston

HAIR DYEING

INSECTO PROCESS. Special 10 Shampoo with each treatment. Satisfaction Guaranteed.
AGNES CAMPBELL
125 Tremont St., Room 407. Hay. 1852

HAIR restored. No pain or scars. Physicians' references. MISS WOLLY RAPPORT 126 Tremont St. Rm. 310. Tremont 7286

$4 ARTISTIC PERMANENT **$4**
SHAMPOO & FINGER WAVE INCLUDED
CARTER ST., RM. 710. LIB. 8282

STUDLEY BEAUTY SCHOOL—Thorough training in every branch; expert teachers. 8 weeks' course $30; easy terms. Send for cir. We help place students. 126 Tremont St., Boston. Tel. Hay. 3848.

TREMONT SCHOOL OF BEAUTY CULTURE—Shampoo and manicure, finger wave 35c, manicure 25c. Open Mon., Wed. & Fri. evenings. Expert instructors. 178 Tremont St., Rm. 502. Cap. 8058.

PERMANENT waves, $5, including shampoo and finger wave. Call Mrs. Cash, Som. 5881.

BEAUTY AIDS

PERMANENTS
SHAMPOO, SET AND TRIM INCLUDED
$5 HAIR COLORING SPECIALISTS YOUR PRESENT PER. 75c MAKE POSITIVE SURE TEST 10c BEFORE YOU EVEN LOOK CAREFULLY 1010 on Comfort SAFETY
GEORGE TALL, 8 Winter St. Evening Appointments. Cap. 8450

SEWING MACHINES

DROP HEAD SINGER
Sewing machines, good condition, $10. 817 Boylston St., Back Bay 7800.

ZINGER, drop head, $5. 301 Inman St., Cambridge; repairing; open eves. DION.

JEWELRY—DIAMONDS

ROSS PAYS CASH FOR DIAMONDS AND OLD GOLD
3 Bromfield St., Ross Co., Up One Flight

FARM—DAIRY PRODUCTS

Boulevard Farms
We deliver milk in Winchester and Woburn. Winchester 0300. Woburn 1043. 67 Water St., Woburn. Tel Woburn 1043.

AUTOMOBILE SCHOOLS

LARGEST SCHOOL IN N. E.
$9 WE TEACH YOU to drive until you get your license. 457 Boylston St., Boston. Cap. 3827
171 Lowell St., Som. 2623
$1 Lessons $6 $1 Lessons $6 Lynn Res. 58799

MASS. STATE AUTO SCHOOL
1—Private Lessons—$5 Full Course $10
31 Mt. Vernon Ave. Mass Ave. Ken. 7541

MASS. AVE. AUTO SCHOOL
Cor. Mass. Ave. & Stone Ave., Back Bay 9019
5 Lessons $5 License course $9. Lessons in emergency. Recommended by the A. A. A.

TYRRELL'S CORNER AUTO SCHOOL
1 Private Lessons $5. License Course $10
694 Belle St., Dorchester Columbia 0945

BOATS—ACCESSORIES

GLASS CABIN CRUISER
40x10½x4½, can be purchased at a bargain completely equipped for cruising, ready to use, in perfect condition, will exchange for immediate sale. Call Hubbard 4383.

DOGS—CATS—PETS

FOR SALE
Two male Chow pups, 3 months old. House broken. Registered stock. A Lundberg, Westford, Mass.

RED CHOW Pups, pedigree stock, reasonable, 56 Wash. St., Brighton. Al. 3178

26 pretty puppy different breeds $5 up. W. H. Cutler, 109 Broadway, Everett 0624.

Real Estate

HOUSES FOR SALE

GATE OF HEAVEN PARISH
Desirable home for this week from owner; a very substantial house, six (6) rooms; all improvements. Can be seen at No. 26 Fourth St., South Boston

WAKEFIELD—¾ Acre

8-room and bath, hot water heat, A-1 condition, barn, poultry houses, orchard loaded with fruit. Tel. Crystal 1548.

BARGAIN

2-family 5-5 rooms, garage, oak floors, front and back porches, 5400 ft. of land, convenient; price $8900. Owner, Box K, Dorchester Centre, or Tabor 8515.

JAMAICA PLAIN
Will pay 4% commission to any broker selling my 7-room house; all impts.; oil heat, elec. refrigeration; garage. Jam. 4686.

WEYMOUTH—$1750

$50 down, $20 monthly, open plumbing, fireplace, electric lights, garage; ideal location, near transportation. M-20, Boston American.

EVERETT NEW 2-FAMILY

5-6 rooms, separate entrances, all impts., $5000, $1000 down. J. Rosen, 190 Vine St., Everett 2590.

MATTAPAN BARGAIN

Excellent location off Blue Hill Ave., fine 7-room 2-family house; 6-6-6 rms., all impts., sacrifice. Owner, Regent 4937-M.

DORCHESTER

9-rm. single, 2-car garage, all impts., large yards; near train and trolley; items, 107 Dunbar Ave., Dorchester. Mitchell 4314.

Bargain! 10,000 Foot Lot, $88
$10 down, $3 per week; 5-21/2, Boston American

BRAINTREE—$50—$3 down, $1 weekly
5-r. bungalow, electric, gas, all water bathing. Weymouth 2203.

EAST WEYMOUTH—3 rooms, all impts., fireplace, large screened piazza, 16,000 ft. land, handy, near town. Used as summer cottage or year-round. Revere 0190-M.

LONGWOOD—To settle estate, house of 10 rooms, recently renovated, over ¼ acre of land. Call Aspinwall 3500.

CLARENDON bargain; 2-family, suitable 7 family; all impts.; easy terms. Mel. 0342-R.

REVERE—$3000—Near Beach—Cozy cottage, 5 rms., 2 fireplaces, garage, fruit trees, etc. Open daily. Owner 48 Summer St. Revere

WELLESLEY—Sacrifice for quick sale; 7-room modern house, all conveniences, 3 min. from Wellesley Sq. and railroad station; good buy. Tel. Wellesley 0735-W.

W. ROXBURY—$6000; new, 5-rm. modern bungalow. Owner, Parkway 0191-W.

LOTS FOR SALE

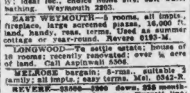

SUMMER HOME SITES
For Sale at FOREST GROVE on
MIRROR LAKE
Moderate prices and easy terms. An ideal spot to spend the Summer. The best of bathing, bathing and fishing. Fine sandy beach for children. Bring the hammocks and lunch tables for family picnics. Sandy beach for the children. Dining float for older people. Over 45 hours of the latest grade already built and occupied. Summer houses built to order in 10 days' time. Can arrange terms. Located on Route 20, 30 minutes from Boston at Providence State Road (Auto Route No. 1), 3 miles south of Wellesley Sq., 3 miles north of Walpole Town line. Send for free illustrated circular.

Tel. Liberty 3500
Bay State Realty Exchange
101 Tremont St., Room 915, Boston

CAN'T BEAT THIS ONE

Summer home site, 4000 sq. ft., 5 near lapping spring, perpetual use of 400 ft. shore front, boating and fishing in 75-acre lake, 23 miles out; price $185, $25 cash and $2 weekly. T-20, Boston American.

FARMS AND LAND FOR SALE

66-Acre Equip! Farm With Stock and Crops. Bargain at $1200.
Estimated 600 cds. pine timber. Nearly level fields, dark soil, spring pasture, 100 sugar maples, fruit. Good 7-room white house, porch, water in house, telephone. Big basement barn, poultry houses. Horse, cows, poultry, vehicles, machinery, complete equipment. Only cows included; all for $1200, part cash, easy terms on balance.

FOR DETAILS and illustrated folder see **STROUT'S FARM AGENCY, F. O. Stillings, Mgr., 10 State Street, Boston.**

EQUIPPED FARMS, business chances; catalog free. Strout Agency, 613-B, Old South Bldg., Boston. Lib. 3464.

REAL ESTATE MORTGAGES

$ WE HAVE second mortgage money no delay, 53 State St., rm. 642. Hub. 3349.

2D MORTGAGE money waiting. Alex Ferguson Co., 18 Tremont St., Rm. 815. Rich. 7068.

ROOMS WITH BOARD

ARLINGTON—Room for gentleman, with board; suitable 1 or 2. Tel. 0474-R.

CAMBRIDGE—Large furnished room with board; suitable 1 or 2. Tel. 0474-R.

CHILDREN TO BOARD

CHILD to board, mother's love; reasonable. Hyde Park 1061-M.

CHILDREN to board; motherly love and care; reasonable terms. Prospect 2363.

CHILDREN to board, over 5, good food, good care, $5. Prospect 2363.

NURSE will board 2 infants, 8mo. 20mo.-W. 139 Morrison Ave., Somerville, even.

WANTED—Child to board; private home; reasonable terms. Arlington 1440-W.

WANTED—CHILDREN TO BOARD. Call Revere 0349-R-W.

WANTED—Child to board; American home; responsible. Malden 1794-J.

WANTED—2 children to board; 2 years, private family, South Boston 0623-W.

WANTED—Child to board; good, motherly school age; good food, care. Mystic 0436.

WILL board child, school age; private home, reasonable terms. Arl. 1440-W.

ROOMS WITHOUT BOARD

HOTEL JEFFERSON, 327 TREMONT ST. ROOMS $1.50 up, weekly, $7 up. Main only.

ARLINGTON—Sun parlor, 2 connecting rms., gas, elec., phone, house. 53-54, Art. 1306-W.

ARLINGTON—Furnished rooms suitable for 1-2; all impts., reas. Chu. 0483.

BRIGHTON—Furnished salon, bedroom, sun. sitg. or comn. rms., use kitchen. 5 Foster St., Brighton. Al. 1000.

COOLIDGE CORNER—316 Harvard St., 2 large rooms, suitable for business or private family, gentlemen preferred. Beacon 3515.

DORCHESTER—Large front rm.; private family; all impts.; reas. Adams 0845, eves.

SOMERVILLE—Davis Sq., large furn. rm., bath fl., steam heat, $4. Som. 0404.

DORCHESTER—Pleasant room; private family, good location, privileges. St. Mark's 0433-W.

57 W. NEWTON St.—Every rm. a dream. $5, $6, $7, $8 week. Men only. Telephone every room. Private baths. Kens. 9400.

TRUCKING—STORAGE

NEW YORK, NEW JERSEY, PHILADELPHIA DAILY
Fast Padded Van Service. Fully Insured
L. D. HERMAN & SON
710 BOSTON AVE., HALL SQ., SOMERVILLE. MASS. Somerset 4460 or 4464

AUTO TRUCKING—Profession, to Carrol fruit Co., 10 Tremont St. Rich. 0900.

ROOMS FOR HOUSEKEEPING

2 WORCESTER SQ.
Newly renovated furnished 1-3 room suites, telephone connections, priv. bath, $6.50 up.

ASHMONT—2 large furn. hskpg. rooms, every convenience, private home. Tel. 0396.

BOSTON—28 Isabella St., comfy furnish room with kitchen priv. Ken. 8333.

CHARLESTOWN—Near Navy Yard, 2 rms. for light housekeeping. 24 Bigelow St.

CHARLESTOWN—N. Sullivan Sq., 1-2 rms., htd. rms., reg. kitchen. Univ. 2704.

CHARLESTOWN—2 furn. hskpg. rooms, set tubs, all impts. Chas. 2320-W., apt. 4.

E. SPRINGFIELD ST., 85—Furn. heated small kitch'ette suite, $5. Copley 2053-M.

EVERETT—2 furn. hskpg. rms., private fam.; excel. loc.; chld all'w'd. Eve. 1318-M

JAMAICA PLAIN—1, 2 or 3 furnished rooms in heated apt., hskpg. privileges, reas. Mrs. H. Smith, 283 Centre St.

MASS. AVE., 538—Near Tremont, nicely furn hskpg rm., 1 flight front, R. H. 9032

ROXBURY—Nicely furn. 2-room, hskpg. suite, all conv.; private family, bath floor, hot water heat. Highlands 4264.

ROXBURY—1 or 2 nicely furnished hskpg rooms, bath floor, 71 Waverly St.

ROXBURY—3 rm. suite, furn., complete for hskpg. 65 Waverly St. Call at 67.

SOMERVILLE—14 Bradley St., furn bedrm. with kitch. latest impts. Som. 1130-M.

SOMERVILLE—Near Sullivan Sq., nicely furn hskpg. rms., everything furn. Som. 4329-J.

ROXBURY—Large furnished room, use of kitchen and breakfast privileges if desired, references exchanged. Park. 4256-W.

FURNISHED APARTMENTS

CAMBRIDGE—384 Harvard St., newly renov. furn. 4-rm suite, bath. Porter 3821.

ROXBURY—Furnished suite 3 rooms, coal and gas range, hot water, private toilet and wash bowl, rent $7 wk. Highlands 4964.

SOUTH BOSTON—Furn. apt., kitchenette, steam heat, elec. ref., $9. Wash. Ave., Apt. 4517.

BROOKLINE

7 sunny rooms, large pantry, heated, cont. hot water; heated garage, near schools and cars, rent reasonable. Call Regent 3466-W.

BACK BAY SUITES

Furnished and unfurn. on Beacon St. and Fenway. P. B. Wadsworth, Jr., B.B. 10484.

DORCHESTER
Lower 5-room apt., all impts., rent $50 per month. Appl; premises, 108 Beaver St. Gen. 0366.

ARLINGTON
Attrac. 5-rm. apt., all modern conveniences, $40. 3 Laurel St., Ark. 3716.

ALLSTON—319 Harvard Ave., 3 rooms, kitchenette, bath. Apply Mrs. Hardy, suite 1, Aspinwall 1092.

ALLSTON—Near Harvard Sq., modern 3 rooms, garage optional, rent $60. 1007.

BACK BAY—33-35 Leon St., 4-5 rms., $50-$18; 8cs., 1530 Tremont St.

BROOKLINE—Coolidge Corner, 3-4 rms., kitchenette, bath. Apply Janitor, 1 Babcock.

BRIGHTON—6 rooms, modern, large house, shrubbery, 278 Market St. Brighton 0200.

BRIGHTON—Modern 4-room apt., all impts., A1 cond., 3, K. Swift; Jam 3260.

BROOKLINE—6-rm. heated apt., hot water, ins. serv., $75. 10 Park Drive. Ken. 8026.

BROOKLINE—3 and 4 room flats, $15 and $18 month. Stadium 4336.

CAMBRIDGE—4 rooms, all impts., $45 month. 135 Antrim St. Uni. 8376.

CAMBRIDGE—2-4-5-rms., all impts., electric, bath, $23-$30. Uni. 7894-J.

CHELSEA—Broadway—10 Lincoln Sts., coal-gas ranges, elec. Chas. 1147-R.

CHARLESTOWN—Sunny suites, 2 rooms, bath and conv., rents from $15 up. Agent 29 previous store, 379 Main St.

CHESTNUT HILL—Sublet immediately for 1 year, beautiful 4-room apt., unfurnished, with electric refrigerator, gas kitchen, incinerator, 2nd floor, directly overlooking Chestnut Hill Reservoir; most desirable, convenient location; immediate occupancy desired. Porter 3200, Mr. Fay.

DORCHESTER—Savin Hill Section, 5-room, 1st floor in 2 family, separate entrance, cooking stove, piano, private cellar, $35. 8 Melvindale Ter. Owner No. 10.

DORCHESTER—5-room apt., 2nd floor, nicely fin. on Florida St., all modern improvements, $35; reduced rentals. Agent 29 Florida St., or Hubbard 2379.

DORCHESTER—5-room apt., all impts., steam heat, $35 and $45; parking space for auto. Talbot 1855.

DORCHESTER—2-family, modern 8 and 9 rms., $80. 36 Ashley St., or 26 Mallon Rd., Gen. 9776 eves. or Sundays.

DORCHESTER—7 sunny rms., all mod. impts., only $45. 439 Ocean St., corner Bowdoin St. and Columbia Rd. Gen. 9730.

DORCHESTER—Modern sunny 5 room garage apt. 44 Mill St., off Vinton St.

DORCHESTER—4 ROOMS ALL IMPTS. VERY REASONABLE. TALBOT 0855.

DORCHESTER—4-5 rms., ready, $28-$35. 4 Harrison Ave., Gen. 4827-W.

EVERETT—5-6 rms., all impts. 624-626, Ferry Pl., 32 West St., Suite 2.

JAMAICA PLAIN—Centre Branch Park, half duplex, 8 rooms, hardwood floors, modern impts., reduced rent. 540, Jamaica 5338.

JAMAICA PLAIN—4 rms., immediate, elec., $18. Owner, 227 Lamartine St. Jam. 0700-R.

MALDEN—8-room apt., all impts., only $45, convenient, 380 Broadway, Mal. 2504-J.

MATTAPAN—Modern 6 rms., all impts., $40, good location, Mil. 0542.

ROSLINDALE—rms., modern, $40; 5 rms., $35. 16 Orange St. Par. 0400.

ROXBURY—903 Mass. Ave., near Albany St.—4 rm. apt., all impts., $40; 5 rm. apt., $50-$6 per week. Apply on premises.

ROXBURY—Beautiful 5-room apt., 1st floor, excellent heat; continuous hot water. Inman 2 Greenville St. Highlands 8845.

ROXBURY—Fine 1-floor rooms, 3 sunny rooms, bath, electricity, furnace, 374 Warren St., near Dudley St. Dud. 0320.

ROXBURY—Hasket 5-rms., all improvements. Apply to Janitor, 6 Hasket St.

ROXBURY—4 rooms, bath, $5 week. 75 Dearborn Pl., Dr. Dudley. Regent 0786-W.

ROXBURY—5-6 rms., new, all impts., $40. 7 Gately St. Apply 37 Bromley St.; Garrison 2822.

SOMERVILLE—Modern 5-room apt., modern bath; low rent. Call Somerset 0404.

SOMERVILLE—4 rooms, 1st floor, all impts., furnace heat, $32; no objection to children. 7 Taylor St. Som. 0404.

SOMERVILLE—5 rooms, electricity, bath, $32. 270 Medford St. Som. 0404.

SOMERVILLE—7 Dana Av., 6 rms., all impts., mod. improv., $40. Som. 0404.

SOMERVILLE—11 Nashua St., 4-room apt., all impts., Glassman's, 502 B'way Som. 0404.

SOUTH BOSTON—4-rm. suite, newly renovated, coal-gas range, set sink, elec. light, $20. 1 Gates St. Apply 3 Gates St.

SOUTH BOSTON—5 rooms, modern improvements, South Boston 0262-W.

WATERTOWN—Modern house, modern conveniences, 6 rms. and bath, garage. Apply to Janitor, 6 Westview, Mt. Auburn 4346-M.

WATERTOWN—5 rms., bath, elec., all impts., $35. Call Middlesex 1510-R.

WEST SOMERVILLE—Front room, bath, piazza, porches, renovated. 31 Hall Ave.

WINTHROP—3-room apt., all impts., $35; rent, 74 Moreland St. Rev. 4111.

AT 70 Batavia St., near Pennsylvania, look over this week; very desirable reduced rentals, 2 rms., tile bath, all heat, elevator, $35-$40. 3 rms., almost new, $40. Janitor, or Garrison 4691.

TWO SUITES, 2 or 3 rooms, just renovated, private entrance, heated, janitor service, $35-$40. 26 Bickerstaff St., near Mass. Ave.

53 PEMBROKE ST.—3-5 rms., steam heat, elec., janitor serv., reas. Gen. 0037-M.

3 ROOM apt., Woodside Ave., off Forest St., newly renovated, $35. Jamaica 2327-W.

Automobiles and Accessories

LOOK! PLATES FREE!
THE FIRST 10 CARS SOLD IN THIS SALE WILL RECEIVE PLATES FREE
HOUSE CLEARING AT FIELD'S
1547 TREMONT ST. OPSTAN
$20 DOWN

10 Ford Sedans Coupes and Tourings. Studeb. Coach, like new $45
Chevrolet Touring, fine shape $35
Dodge Touring, A-1 condition $65
Dodge Touring, perfect $65
Overland Sedan, real buy $85
'26 Chevrolet Sedan $385
'25 Low Loss Sport, only $195
'27 Dodge Sedan, period, $100 down, balance $5 per week $550
'26 Chrysler Coach, like new $250
Buick Coach, a peach $275
Late Sport Packard Touring $195
BIG SUPPLY OF USED CARS AT ALL TIMES
Jim Field's, 1147 Tremont St.

1927 Peerless Rdstr. Cpe.
This splendid value has been thoroughly inspected, our shop it is fully equipped and all ready to give you thousands of miles of satisfactory service.
15 months to pay if you want it.
J. C. HARVEY—PEERLESS
500 Beacon St. at Kenmore Station
Kenmore 4800 Open Evenings

'26 Essex Coach $95
Refinished, wire in sight; good condition the tires fit A-1, motor runs like a long war and not find a car that offers you more and less at the price—call on Technology, Porter 1457.

1926 NASH ROADSTER
Equipment includes bumpers, windshield wings, trunk rack, spare tire, etc., excellent, pleasing appearance $445
Oakland Motor Co. of N. E.
Division
Commonwealth Ave. at Amory St.
Open block above College Farm Bridge

STARTLING SALE
CONTINUES
100 USED CARS AND TRUCKS
$10 TO $1000
MACGREGOR-LYNCH MOTOR, INC.
888 Main St. Waltham 0059

CASH FOR YOUR CAR
See Jim before you sell.
We pay more.
James Field
1147 Tremont St. Boston
Tel. Ros. 8811

SAVE $1000
CHRYSLER SPORT TOURING
This car is so clean it would pass for new, loaded with extras, with 7 stand lights now running beautiful. Call Aspinwall 1500, Mr. Batchelder.

'28 WILLYS KNIGHT
Sedan, Model 108. A beautiful, clean, good used car. Loaded with extras, with miles and miles of wonderful motoring at a real low price. Mr. Hutchinson, Ken. 7130.

1928 OAKLAND COACH
This car at $595 is our special for today. Perfect mechanically and looks and drives like new. It will pay you to look this over. Cash or terms. University 8400, Cambridge Motor Sales Co., 2778 Mass. Ave., Cambridge.

1928 PONTIAC SEDAN
Almost new, $525, worth se